Snow Flurries
Mostly cloudy and windy with possible snow flurries through Thursday. High, 36-39. Low tonight, 26-29. High yesterday, 39; low, 29.

THE CIRCLEVILLE HERALD

Wednesday February 26, 1969 | 18 Pages | 10c Per Copy | 86th Year—48

FULL SERVICE
Associated Press leased wire for state, national and world news, Central Press picture service, leading columnists and artists, full local news coverage.

Viet Reds Near Saigon; Intensify Offensive

SAIGON (AP) — More than 1,000 Viet Cong and North Vietnamese pushed to within 15 miles of Saigon today, seized a group of refugee villages in Bien Hoa and fought their way to the edge of the busiest American air base in South Vietnam on the fourth day of the enemy offensive.

Early tonight U.S. and South Vietnamese forces were still trying to root out the stubborn enemy soldiers who withstood five assaults by South Vietnamese rangers and deadly rocket and machine-gun fire from American helicopter gunships.

Across South Vietnam, the Communist command intensified its offensive. Its troops pounded more than 50 towns and allied base with rockets. mortars and ground attacks Tuesday night and today.

The heaviest enemy thrusts hit the sprawling American military complex at Bien Hoa Long Binh, a cluster of air bases. major supply depots and the tactical operations center for the 3rd Military Corps; and Cu Chi, the biggest American infantry base in the arc north of Saigon.

Allied spokesmen said more than 3,000 enemy troops had been killed since the offensive began Sunday, but American and South Vietnamese casualties also were soaring. On both sides they appeared to be the heaviest since the enemy offensives last February and last May.

South Vietnamese military headquarters said 417 government troops had been killed 1,383 wounded and 60 were missing. There was not complete count of American casualties, but U.S. spokesmen said more than 200 American troops had been killed and several hundred wounded.

Civilian casualties jumped to nearly 200 dead and more than 500 wounded after delayed reports told of a North Vietnamese attack on a government refugee village in the Central Highlands in which at least 78 civilians were killed and 100 were wounded.

Allied spokesmen reported more than 1,000 enemy troops killed during the past 24 hours in heavy fighting in the areas just north of Saigon, in the Mekong Delta vouth of the capital and along the populous coastal lowlands south of Da Nang.

About 800 North Vietnamese and Viet Cong from the enemy's 5th Divsion tried to attack the corner of the Bien Hoa Air Base but were stopped when American helicopter gunships spotted them with their big searchlights.

The enemy troops ran into South Vietnamese marines already staked out. and by midafternoon, at least 53 enemy bodies had been counted and 13 of the attackers had been captured.

AP Correspondent George McArthur reported from the scene that the Vietnamese marines were trying to root out elements of one Viet Cong battalion dug into the edge of Ho Nai, a refugee village between Bien Hoa and the U.S. Army headquarters at Long Binh.

"We are not using mortars or gunships because it is occupied," said Capt. Scott Bentley of Richmond, Va., an adviser to the Vietnamese marines.

McArthur reported another big fight raging in the village of Gia Kien, just off the corner of the Bien Hoa base, an area where about 500 Vietnamese service and refugee families live.

The village was taken by about 400 enemy troops. South Vietnamese Rangers tried five

(Continued on Page 18)

State Takeover Of Programs Eyed By Nixon

WASHINGTON (AP) — The Nixon administration is considering taking over operation of locally-run and costly welfare programs in exchange for farming out several federal programs to the states.

Administration sources reported President Nixon had such an exchange in mind Feb. 14 when he said the new Office of Intergovernmental Relations will pave the way for eventual transfer of some federal programs to the states. Vice President Spiro T. Agnew heads the new office.

States would not necessarily save money, but would take over programs they are better able to administer. What the federal programs would be has not yet been specified.

Also being considered by the administration are proposals for federal tax revenue sharing with the states, block grants giving states more freedom to decide where they want to use funds, and consolidation of the hundreds of grant-in-aid programs supplying federal money to states and localities.

The possibility of program exchanges is one of the subjects under consideration here this week at the mid-winter session of the National Governors Conference. The Nixon administration is using the meeting to make a major effort to improve federal-state coordination.

Four cabinet members met Tuesday with their counterparts from many of the states. On Thursday, an all-day session will give governors and cabinet members a chance to explain their problems to one another.

NIXON CONFERS WITH WILSON — During his second stop on his eight-day European visit, President Richard M. Nixon confers with Prime Minister Harold Wilson in the Long Gallery in Chequers, England, official country residence of prime ministers. Earlier Nixon told NATO in Brussels, Belgium, that the U.S. plans to negotiate with the Soviet Union "on a wide range of issues."

Nixon Assures Bonn Of Support

BONN, Germany (AP) — President Nixon received the West German government's approval today for his planned negotiations with Moscow and in turn assured Chancellor Kurt Georg Kiesinger the United States will support Germany in her negotiations over Berlin.

A German government spokesman said Nixon told Kiesinger he will make his trip to West Berlin Thursday not as a provocation but to show the United States is standing by Berlin, whatever the West German government decides to do about holding its disputed presidential election there next Wednesday.

It was widely assumed the two statesmen also discussed the diplomatic hassle between President Charles de Gaulle of France and Prime Minister Harold Wilson of Britain concerning the future of the Common Market and the North Atlantic Treaty Organization.

The spokesman said Nixon expressed the view the difficulties in Europe were transient and "no critical situation had arisen."

Kiesinger, in turn, agreed that exaggeration should be avoided and there was no reason for hectic reaction. He said a united Europe was the aim of Bonn's policies and differences over methods and form of this unity were secondary.

Most newsmen at the briefing took these remarks to refer to the French-British quarrel.

Kiesinger told the President he and the German people view cooperation with the United States as an essential element of political life.

The spokesman quoted the chancellor as saying: "We recognize that we cannot eternally depend on the protection of a big brother. We realize we must make our own substantial contribution in this respect."

Coming from London for the third stop on his eight-day European visit Nixon once again dedicated the United States to the reunification of its divided World War II foe.

In a brief airport exchange of greetings, Nixon told Kiesinger and Foreign Minister Willy Brandt: "The commitment of your nation and mine to the ultimate reunification of Germany —that cannot change."

The President added that the United States and West Germany also could not change their commitments to the "common defense" and the "orderly construction of a durable peace in the world."

A similar expression of the U.S. commitment to the defense of West Berlin is expected when Nixon visits the city Thursday and once again looks at the Communist wall dividing it.

Voting Age Proposal Advances

COLUMBUS, Ohio (AP) — If a prediction made by Ohio House Speaker Charles F. Kurfess turns out to be correct, Ohioans will vote in November on a proposal to lower the voting age from 21 to 19.

Kurfess, R-38 Perrysburg, predicted Tuesday that the House will adopt a resolution to lower the voting age. The Senate approved it 30-3 Tuesday.

"Its chances in the House are good," Kurfess said. "There should be sufficient votes to pass it."

If adopted by the legislature, the matter would be put on the November ballot in the form of a constitutional amendment.

There is considerable official sentiment for its passage. Both political parties and Gov. James A. Rhodes are supporting the resolution.

Organizations are springing up in high schools and universities throughout Ohio to work for its adoption.

One senator predicted in floor debate that if the legislature passes the resolution, youth may take up the cause as they did for Sens. Eugene McCarthy and Robert Kennedy in the presidential campaign.

"If the young people of Ohio get out and work like they did in New Hampshire for McCarthy and in Indiana for McCarthy and Kennedy, I think the people of Ohio will give them the vote." said Charles J. Carney, D-33 Youngstown.

Harry Truman Returns Home; Feeling Good

KANSAS CITY (AP) — Former President Harry S. Truman left Research Hospital Tuesday afternoon and returned smiling and in obvious good spirits to his nearby Independence home.

The 84-year-old former chief executive left the hospital accompanied by his wife, Bess, their daughter, Mrs. Clifton Daniel, and Lt. Mike Westwood of the Independence, Mo., police department.

The 33rd president entered the hospital last Thursday night after being stricken with intestinal flu.

Doctors said Truman had recovered last Sunday but took the opportunity to run some medical tests on their not-so-patient patient. Truman, declaring himself fit, had wanted to go home three days prior to his release.

Keeping Score On The Rainfall

Rainfall for 24 Hour Period	
Ending at 8 a.m.	.00
Actual since Feb. 1	1.06
Normal since Feb. 1	2.25
BEHIND 1.19 INCHES	
Normal since January 1	5.39
Actual since January 1	4.23
River	4.05
Sunrise	7:10
Sunset	6:20

Eshkol Dies; Israel Faces Crisis

Apollo Dangers Are Outlined

CAPE KENNEDY, Fla. (AP) — The launch director for the Apollo 9 flight says "without a doubt, this is the most complex mission we've ever attempted."

Rocco A. Petrone, director of launch operations at the Kennedy Space Center, said in an interview Tuesday that because Apollo 9 is an earth orbit mission, the American public may not think it is complex in comparison with the Apollo 8 moon orbit journey.

"On Apollo 8." Petrone said. "it was a tough mission because we were sending men around the moon for the first time. But on Apollo 9, he continued. there will be times when the difficulty in returning the astronauts safely to earth will be greater.

He noted that for the first time, man will fly in the lunar module (LEM), the fragile, spidery vehicle designed to land men on the moon.

It is a ship intended to operate only in outer space and not in any atmosphere. Thus, it cannot re-enter earth's atmosphere and during a rendezvous exercise, two astronauts must rejoin the main Apollo ship or be stranded in orbit.

Air Force Cols. James A. McDivitt and David R. Scott and civilian astronaut Russell L. Schweickart have been assigned the critical 10-day earth orbit trip which is to start with the blastoff of a Saturn 5 rocket at 11 a.m. EST Friday. The astronauts will ride in the Apollo command module with the LEM resting in a compartment behind them.

On the third day, Schweickart is to take a two-hour space walk, transferring from the LEM to the command module and back to the LEM.

The most critical part of the mission occurs on the fourth day, when McDivitt and Schweickart are to separate the LEM, fly 109 miles away and then execute a complex rendezvous mission to rejoin Scott.

Rice University President Quits Before Ascension

By THE ASSOCIATED PRESS

Dr. William Masterson, newly appointed president of Rice University, became a victim of the current wave of campus unrest as he bowed today to student-faculty protesters and resigned before ever taking the post.

About 1,000 of the 2,900 students and 200 faculty members at the Houston, Tex., school massed last Saturday to protest an alleged breach of agreement by the university trustees in selecting Masterson.

They charged the Rice trustees picked Masterson without consulting with a nine-member student-faculty presidential recommendation committee even through such consultation had been agreed upon.

Masterson, 54, told the trustees that to accept the presidency would "create unnecessary dissension" in view of the controversy over the method of his selection. He will continue in his present post as president of the University of Chattanooga in Tennessee.

Sirhan Attempts To Plead Guilty; Lawyers Intercede

LOS ANGELES (AP) — Enraged because his diaries with their murderous thoughts are being aired in court, Sirhan Bishara Sirhan wants to "give up and go to the gas chamber," his lawyer says, by pleading guilty to killing Sen. Robert F .Kennedy.

"He's blown his top," said Grant B. Cooper after Sirhan's courtroom outburst—the second of the day—caused adjournment of Tuesday's afternoon session when it was barely getting started. "He's blown his top and we're trying to control him."

After court, the four-man defense team and Sirhan's 55-year old mother spent more than an hour with the 24-year-old Jordanian. "When we left him," said Cooper, "he was real calm. We hope he'll be calm Wednesday."

Of a possible plea of guilty—with the verdict of life imprisonment or death still in the hands of the jury-Cooper said: "We're not going to let him...as lawyers we're not going to let our client run the case. He doesn't know what he's doing."

In court, as a handwriting expert was preparing to testify, Sirhan rose white-faced and trembling, a pleading hand extended to judge Herbert V. Walker, and said: "Your honor, forgive me for interrupting..." At that point Cooper asked for the adjournment.

When the defense lost its fight against admission of the diaries —on grounds of illegal search— Sirhan raged that "if he was going to be tried this way he might as well give up and go to the gas chamber," Cooper said.

Again and again, in handwriting that ranged from mannered to agitated scrawl, Sirhan built in the notebooks a drumbeat of threats against Kennedy and, in one case, then U.N. Ambassador Arthur Goldberg. In one sequence Sirhan wrote of the "glorious United States," in another he used an obscenity as an adjective.

"My determination to eliminate RFK is becoming more the more sic of an unshakable obsession," he wrote on one page dated May 18, 1968. "RFK must die RFK must be killed Robert F. Kennedy must be assassinated...Robert F. Kennedy must be assassinated before June 5, 1968 . . ."

Sirhan shot Kennedy the morning of that day. If he confided his reason into the diary, it did not show in the eight pages made public Tuesday.

The defense is not denying that Sirhan killed Kennedy and doesn't plan much challenge to the prosecution's case of premeditation.

Roundtown

MEMBERS of Circleville Junior Women's Club are conducting a Community Attitude Survey in residential areas . . . Residents are asked to cooperate with the survey by answering a few questions when a member of the survey team calls . . . The canvass is being done as part of the City Master Plan as proposed by Mayor Richard L. Gerhardt.

AREA motorists need to be educated on the proper procedure in making a left turn at the intersection of E. Main St. and the Lancaster Pike according to the City Police Department . . .

The center lane for east bound traffic is a left turn lane only . . . When the lights facing east bound traffic first turn green, the left turn may be made, since the west bound traffic still has a red light . . .

But when the red light comes on for the center lane, and the green left turn is also on, the motorists may turn left only after yielding to oncoming traffic . . .

"Too many people think that just because the green light is on they have the right of way," police say . . . They emphasized this is not true when the red light is also on.

IN AN effort to make "Dead Man's Crossing," the intersection of Routes 159 and 56, more safe, the State Highway Department has erected four - way stop signs and signal . . .

A number of motorists continue to run the intersection, especially when approaching from the east around a curve . . .

One of those motorists has suggested that flashing lights be installed on the warning sign which says "Stop Ahead" to better call attention to it.

Flash Fire Kills 9 Persons In New York Office Building

NEW YORK (AP) — A flash fire raced through a midtown Fifth Avenue office building killing nine persons and leaving seven others critically burned.

Most of the victims Tuesday were trapped on the third floor of the five-story building at 48th Street, near Rockefeller Center. Some were jammed in an elevator disabled by the flames and others were piled against a door.

"They were huddled together but you couldn't really see them," said Fireman William Moore. "You could see a hand here and a head there and you grabbed what you could."

Dozens of others scrambled to safety. They ran down smoke-filled stairwells or clambered down aerial ladders while firemen barked orders to prevent panic. Some were carried out by police.

The fire was one of the worst in recent New York history. Rush hour crowds which gathered snarled traffic and slowed some ambulances called to the scene.

The blaze broke out shortly after 4:30 p.m., apparently in the third-floor offices of architectural designer David Rosen.

Cause was undetermined but Chief John T. O'Hagen said two gallon cans of a flammable liquid were found on the third floor "and we have to assume they contributed to it."

"They got it under control very quickly," said Mayor John V. Lindsay who went to the scene. "But it was so hot and so explosive and the smoke was so dense that people were overcome very quickly."

Simon Is Called For IRS Trial

COLUMBUS, Ohio (AP)—Columbus Safety Director Frederick J. Simon has been subpoened to testify in the U. S. District Court trial of two federal agents arrested by city vice squadsmen.

Justice Department Attorney Edward Thomas Joyce is being tried on a charge of intoxication, and Internal Revenue Service special agent Guy Irvine Wetherell is charged with being intoxicated and using improper language.

The two were arrested July 26 outside a South High Street bar with another IRS agent, James Martin Kowalski. The latter was found innocent by a jury last Saturday of being intoxicated and using improper language.

Continue Pen Inmate Trial

COLUMBUS, Ohio (AP) — More defense witnesses were being called for testimony today in the trial of Ohio Penitentiary inmate Richard Armstrong on a charge of rioting.

Authorities have accused Armstrong of being one of the ringleaders in the Aug. 20-21 rioting at the Penitentiary.

After the prosecution rested and the defense began to state its case Tuesday, defense attorneys argued that the action taken by the prisoners during the riot was legitimate "self defense" against a prison system that threatened them.

Trial Judge Leonard J. Stern then ruled that the "system" is not on trial at the penitentiary.

A total of 18 inmates were summoned by the defense, and six of them testifed Tuesday, the court limiting their testimony to actual happenings during the rioting.

Earthquake Topples Indonesian Buildings

JAKARTA (AP) — An earthquake toppled buildings Sunday in the Madjene Region of South Sulawesi and apparently triggered a series of tidal waves that smashed a coastal villge on Meassr Strait, Antara News gency reported today.

It said at least 20 persons were killed in the earthquake, but many more were feared killed by the tidal waves.

Expect Dayan, Allon To Vie For Top Post

JERUSALEM (AP) — Premier Levi Eshkol, the second man to head Israel's government during the Jewish state's turbulent 21-year life, died today of a heart attack, the government announced. He was 73.

Deputy Premier Yigal Allon is expected to take over the government, possibly remaining at the helm until general elections in November.

But Eshkol's death raised the prospect of intense political rivalry between Allon and Defense Minister Moshe Dayan at a time of grave crisis for Israel, with Arab guerrilla attacks increasing and with such nominal Israeli allies as the United States openly opposed to Israel's policy of retaliation.

Eshkol succeded David Ben-Gurion as premier in 1963 and headed the government during Israel's lightning victory over the Arabs in the June 1967 war.

He had been ill with pneumonia several times in recent months. On Feb. 3, he collapsed with a heart attack after a crisis shook his cabinet. But his doctor, Prof. Moshe Rachmilewitz, said the premier had recovered completely from the first attack and "yesterday acted as chairman of a ministerial committee."

Rachmilewitz said the second attack occurred about an hour before Eshkol died at his home in Jerusalem at 8:15 a.m. His wife was at his bedside. Four daughters also surviev him.

In Damascus, the Al Fatah guerrilla organization claimed Eshkol was fatally injured when Al Fatah commandos made a rocket attack on his country home Monday night.

"This is the most ridiculous and childish announcement that the primitive Fatah propaganda's wild imagintion has ever fabricated," said Isreli Foreign Ministry spokesman David Rivlin.

The Israeli government had reported the attack on the Degania Bet Kibbutz earlier but said the premier was not there at the time. Rivlin said Eshkol, who helped found the Kibbutz, had not been there for several months.

A native of the Ukraine, Eshkol came to Palestine at the age of 13 and was active in the Jewish labor movement and the Haganah army which fought for the establishment of Israel. From Israel's founding in 1948, he served first as director-general of defense, then as agriculture minister and from 1952 to 1963 as minister of finance.

Animals Escape During Flood

NEWHALL, Calif. (AP) — Be on the lookout, warned sheriff's officers, for two crocodiles and two hippopotamuses.

The beasts were last reported seen Tuesday floating down the flooding Santa Clara River. Their animal compound, used to supply Hollywood movies, was inundated by heavy rains.

Owners said the animals are extremely dangerous and will be shot on sight.

Guess Is Honored By State Solons

COLUMBUS, Ohio (AP) — More than 200 present and former members of the Ohio House of Representatives attended a dinner at the Athletic Club here Tuesday night paying tribute to former House Clerk Carl Guess.

Guess, who retired officially at the end of January, was honored earlier in the day when the House, by resolution, named him Clerk Emeritus—the first time any House clerk has received such a designation.

Fuzzy Viet 'Understanding' Puts President In Corner

By SPENCER DAVIS
Associated Press Writer

WASHINGTON (AP) — A fuzzy concept that has come to be known as "The Understanding" lies at the core of what may be President Nixon's most crucial decision—whether and how to retaliate for the latest enemy offensive in Vietnam.

For Nixon and his advisers the central question is: Did the enemy violate "the understanding" by launching its new offensive which since Sunday has involved shelling of South Vietnamese population centers including Saigon?

This understanding was sketched broadly by former President Johnson last Oct. 31 when he announced an end to the bombing of North Vietnam and a definite date—later postponed—for the start of expanded Paris peace talks.

"Last Sunday evening and throughout Monday," Johnson said Oct. 31, "We began to get confirmation of the essential understanding that we had been seeking with the North Vietnamese on the critical issues between us for some time."

Johnson said that he had "ordered all air, naval and artillery bombardment of North Vietnam" to cease at 8 a.m. the day after his speech.

Then Johnson outlined the part of the understanding that poses Nixon's problem.

"We have made clear to the other side," he said, "that such talks cannot continue if they take military advantage of them. We cannot have productive talks in an atmosphere where the cities are being shelled and where the demilitarized zone is being abused."

Johnson also harkened back to earlier speeches he had made in the bombing halt question, making clear still another condition to the "understanding."

"I said the bombing will not stop," he recalled from a Sept. 10 speech, "until we are confident that it will not lead to an increase in American casualties."

Still one more condition apparently was included but did not become apparent until Un-

(Continued on Page 18)

Bloodmobile Donations Short Of February Quota

Tuesday's visit of the Red Cross Bloodmobile in the city yielded only 67.2 percent of quota of 125 pints per visit when 90 persons registered and 84 units of blood were collected.

Since the January 16 visit provided 146 pints, the county stands at 92 percent of quota for the year to date. This guarantees total coverage for all blood needs of residents, but will necessitate better responses

TWO-GALLON DONOR

BETTY YOUNG

at the next visit on April 8, to avoid loss of the service to the county.

The response of donors to the special appeal for B positive blood was gratifying.

George Eitel completed his seventh gallon donation at Tuesday's visit. Carl R. Smith

THREE-GALLON DONOR

ROBERT WOLFORD

and Robert Wolford became three gallon donors; Mrs. Lewis Young, two gallons while Charles Hull, Irlan Ritchie and John Stebelton all became one-gallon donors.

Red Cross Volunteers operated the canteen. The group chairmaned by Mrs. Ernest Young were Mrs. Mark DeLong, Mrs. William Curtiss, Mrs. Lucille Terry and Mrs. Andrew Thomas.

Other staff volunteers were Mrs. B. B. Deffenbaugh, Mrs. Lewis Young, Mrs. John Ankrom, Mrs. Lewis Dean, Mary Howard, Mrs. Royce Woolever, Mrs. Ben Brian, Mrs. Howard Huston, Mrs. Montford Kirkwood Jr., Mrs. Keith Conrad, and Mrs. C. S. Dille.

Red Cross Volunteens on duty were Judy Snook, Gloria Smith, Nora Francis and Pam Wise.

Bennett Seum and Richard Liston, members of Boy Scout Troop 52 assisted.

Registered Nurses on duty were Rita Smith, Alice J. Fraas, Judy Smith, Marge Jones, Gladys Robinson, Elaine Bowman, Mary Walters, Norma Gulick, Fern Schwarz Mary Denman, Geneva Archer, Rose Mary Fields, Anita Hayne and Dorothy Clark along with Mrs. Anna Gardner, LPN.

Doctors in attendance were Emily Lutz, H. H. Swope, Carlos Alvarez, F. W. Anderson, Ray Carroll and V. D. Kerns.

Red Cross officials wish to especially thank Jack Mader and Dan Davis for assistance with unloading the unit and to Lorentz Gulf Service and Ed Ebert for providing ice.

Tuesday's donors and the organization they represented are as follows:

* * *

DU PONT — Fred Redman, Robert Cromley, William Bills, Eldon Ronning, James Baehr, James Heacock, Judy Beard, Rose M. Wolfe, Richard Sill, Howard Judd, Edgar Davis, William Donnells, William Mehalick, Thomas Minor, Charles Hull, David L. Snyder, Carl R. Smith, Betty Young, Peggy Lee, Wayne J. Patrick, Paul E. Speakman, Gale McNeal, Robert Kaiser, Robert Sadler, Bill Kneece, Irlan Ritchie, Tom Smith, Michael McCray, Larry Spires, George Bowers, Richard Walker, William Hulse, Bennie Huffer, James Cassidy, Jeannette Rawlins.

GENERAL ELECTRIC — John Roll, George Sparks, Donald E. Gaines, Ralph Rottman.

LINCOLN PLASTICS — James Guiler, Morton Burton, Arnold Holbrook.

CONTAINER CORPORATION — Robert Moon, George Eitel, Don Powell, James L. Garrett.

OWENS-ILLINOIS — Conrad Hunter, Cecille Conrad, Mark Davis, Robert Reese, Weldon Owens, John Stebelton.

COLUMBIA GAS OF OHIO — Ernest Ankrom.

CIRCLEVILLE LUMBER — Ed Frericks.

CLIFTON MOTORS — Jack Clifton.

TINKS — Nellie Turner.

STATE HIGHWAY PATROL — Lois Ely.

WOLFE AND WEST — Arthur Wolfe.

RISCH DRUGS — Phyllis Guiler.

THIRD NATIONAL BANK — Kenneth Fosnaugh, Helen Van Fossen.

CLINTON COUNTY AFB — James Stout.

AIR NATIONAL GUARD — Marjorie Kunke.

MEDICAL SOCIETY — Dr. Carlos Alvarez.

PRESBYTERIAN CHURCH — Dorothy Knecht.

EMMETT CHAPEL — Janet Wilson.

TRINITY LUTHERAN — Charles Eitel, Nancy Happenny.

TARLTON UNITED METHODIST — Roberta Kerns.

PONTIOUS UNITED METHODIST — Georgia Walker.

GOOD SHEPHERD — Marily Hawkes.

COMMUNITY — Robert Wolford, Etha Mae Wolford.

BERGER GUILD 45 — Mabel Owens.

PYTHIAN SISTERS — Geneva Woodward.

KIWANIS — Dr. H. W. Frass, James Shea.

LOGAN ELM BOOSTER CLUB — Polly Miller, Don Miller Sr., Don Miller, Jr., Hurst Pack, Jr.

RESIDENTIAL — Clarice Alderman, Ann Perrill, Rosie Stevens, John Drummond, Rose Mary Fields, David Blue, Alice Woolever, Joanna Boyer, Dorothy Hewitt.

Ronald Spence and Peter Cherrington made special donations at Berger Hospital on February 4.

Court News

Marriage License Issued

Darrell Edward Morgan, 19, of 138 W. Main St., filling station attendant and Linda Joyce Keaton, 18, of 357 Barnes Ave.

Estate Inventory

Joseph Edward Smalley, Washington Twp.: personal goods and chattels, $350; accounts and debts receivable, $3.609.99; real estate, $9,000; total, $12,959.99

Real Estate Transfers

Vernon L. and M. Rosalie Hawkes to Bannam M. and Ruth E. Wignel, lot 1781, Circleville

Linda M. Baker and others to Harold Hudson, part lot 1, Powell's 3rd Addition, Ashville

Allen and Ruth Hoover to Mearle E. and Gladys M. Logan, 25.983 acres, Jackson Twp.

Ann E. Graf to Leonard S. and Opal L. Van Buskirk, part lot 159, Circleville

Leonard S. and Opal L. Van Buskirk to Gregg L. and Patti S. Van Buskirk, part lot 401, Circleville

Action on Collection of Taxes and Assessments

Daniel and Theta DeLong, Route 2, Laurelville, vs Wilson Ross, Route 2, Laurelville, and Saltcreek Twp. Board of Trustees; plaintiff seeks enjoinment of collection of assessment resulting from construction of fence between plaintiff's land and land of Wilson Ross at order of trustees, and collection of real estate taxes until a review of acreage and value of land can be made in view of land render-unusable by construction of fense.

MARKETS

Hog prices, all net, were received by the Bowling Stock Yards Co. here today as follows:

190-220 lbs., 20.40; 220-240 lbs. $19.90; 240-260 lbs., $19.40;260-280 lbs., $18.90; 280-300 lbs., $18.40; 300-350 lbs., $17.40; 350-400 lbs., $16.40; 180-190 lbs., $19.90; 160-180 lbs., $18.40.

CASH prices paid to farmers in Circleville:

Ear Corn	1.06
Shelled Corn	1.11
Barley	.90
Wheat	1.18
Soy Beans	2.45
Oats	.70
Speltz	.62
Heavy Hens	.15
Eggs	.22

Cash prices paid to farmers in Kingston:

Wheat	1.23
Shell Corn	1.12
Ear Corn	1.06
Oats	.70
Soy Beans	2.46

Cash prices paid to farmers in Stoutsville:

Wheat	1.23
Shell Corn	1.12
Ear Corn	1.06
Oats	.70
Soy Beans	2.45

COLUMBUS

COLUMBUS, Ohio (AP) — Hogs (85 central and western Ohio markets reporting to the Ohio Dept. of Agri.)— 7,610 estimated butcher hogs mostly steady, sows steady. No. 2 average good butchers 200-220 lbs 20.00-20.60, graded No. 1 meat types 200-220 lbs 20.25-20.85. Sows under 350 lbs 16.00-18.00, over 350 lbs 13.00-15.00, ungraded butcher hogs 160-190 lbs 17.85-18.35; 220-240 lbs 19.35-19.85; 240-260 lbs 18.60-19.10; 260-280 lbs 17.85-18.35; 280-300 lbs 17.35-17.85; over 300 lbs 16.85-17.35.

Cattle (from Columbus Producers Livestock Co-operative Assn.) Steady. Saughter steers and yearings: choice 28.00-29.60; good 26.25-28.00, standard 23.25-26.25; utility 21.25-23.75. Butcher stock: choice heifers 25.50-27.70; good 23.25-26.00; standard 21.25-23.50; utility 18.75-21.25. Commercial bulls 25.50-26.30; utility 19.00-25.50. Cows Standard and Commercial 18.00-22.10; utility 14.25-18.25; Canners 14.25 down.

Veal calves steady; choice and prime veals 35.00-40.00; choice and good 29.00-35.90; standard and good 23.00-29.00; utility 15.00 down.

Sheep and lambs selling at auction.

Mainly About People

Alton Noggle, Stoutsville, is a medical patient in Doctors Hospital, Dennison Ave., Columbus. He is in room 111.

Mrs. Mary Gaines, 571 Renick Ave., is a medical patient in Mt. Carmel Hospital, Columbus, Room 356.

First 30 customers who purchase 2 or more kites, receive a kite winder and cord free. Gard's, 236 E. Franklin. —ad.

Spring Hat Sale St. Joseph Church basement, Sat. Mar. 1, 1:00 to 5:00 Sun. 11:30 to 4:00. Hats, accessories, shifts, lounging pajamas. —ad.

Dave Hinton, formerly employed at Larry's Barber Shop in Laurelville, announces the opening of his shop on Main Street in Laurelville. —ad.

Thursday, Chicken & Pot Pie and baked pork chops. Friday: Country style steak, pickerel fillet. Saturday: Fried chicken and Jonmarzetti. The Mecca. —ad.

More Sniping Is Expected

WASHINGTON (AP) — The nuclear nonproliferation treaty, approved by the Senate Foreign Relations Committee, faces certain sniping but little danger before floor debate starts next month.

The committee approved the administration-backed treaty Tuesday by a 14 to 0 vote with Sen. Thomas Dodd, D-Conn., who has criticized some aspects of it, not voting.

Chairman J. W. Fulbright, D-Ark., said he expected a report clarifying two controversial points will be completed by March 6 and that the treaty would be sent to the floor then.

Fulbright said the report would clarify whether the treaty's Article VI requires this country to seek immediate talks with the Soviet Union on nuclear disarmament and whether non-nuclear nations that do not sign are entitled to help in peaceful atomic projects.

Indications were the committee would say "yes" to the first and "no" to the second.

Only approval by the Foreign Relations Committee was needed, but the Senate Armed Services Committee has scheduled hearings for Thursday into military aspects of the pact.

The committee, chaired by Mississippi Democrat John Stennis, has become a focal point for what little opposition there appears to be to the treaty.

Among opponents are Republicans John Tower of Texas, Barry Goldwater of Arizona and Strom Thurmond of South Carolina, plus Democrat Richard Russell of Georgia.

Arrest Man In Slaying Of Secretary

NEWARK, Ohio (AP)—Police Tuesday accused a neighbor of Mary Laca with the vicious slaying of the 49-year-old secretary.

William Q. Siddle, 25, was charged with first-degree murder, and Detective Chief Ned Ashton said he probably would be arraigned today.

Police said Siddle lived around the corner from Miss Laca's home. They said he was implicated after he was treated at a Lancaster hospital for cuts on the hands.

Other details of the arrest were withheld by police.

Miss Laca's partially nude body, which contained multiple stab and slash wounds, was found Monday morning by a policeman sent to the home by the woman's employer, Howard Kibler.

Broken furniture littered the front room of the home where Miss Laca lived alone.

Investigators found a blood-stained table knife and another knife which had been washed clean.

Berger Hospital News

ADMISSIONS

Mrs. Hobart Amann, 426 E. Franklin St., surgical

Mrs. William LaNier, 425 Ruth Ave., medical

Jimmie Dunn, 322 Mingo St., medical

DISMISSALS

Mrs. Jesse Francis and daughter, 105 Wilson Ave.

Mrs. Edward Lutz, Amanda

Mrs. Thad Carper and son, Tarlton

Mrs. Ray Brown, Stoutsville

EMERGENCIES

Robert Brown, 34, Stoutsville, was treated for abrasions and lacerations of his right wrist.

Glen Gulick, 18, Orient, received a fracture of his left foot when a roll of paper fell while at work.

Tom Yeatts, 18, of 507 N. Pickaway St., lacerated his right hand in a locker door at school.

Pension Fund Proposal Set

COLUMBUS, Ohio (AP)—Officials of the state's nine largest cities are expected to propose legislation Thursday on how they can meet their obligations to the Police and Firemen's Pension Fund.

Mayors, finance officers and other representatives from the cities will meet here for a dinner meeting in the Sheraton Hotel. It will be the third such meeting in Columbus in the last few weeks.

At their last meeting here with legislative leaders the mayors were told to offer specific proposals concerning the statewide fund. The Ohio Municipal League is helping prepare legislation.

The nine largest cities owe $309 million in accrued liabilities to the fund and say they cannot pay this without cutting some city services. A total of $413 million is owed to the fund.

Cities to be represented are Cleveland, Columbus, Cincinnati, Toledo, Dayton, Akron, Youngstown, Canton and Springfield.

USE THE CLASSIFEDS

Bombs Explode At 2 Colleges; Woman Injured

CLAREMONT, Calif. (AP)—Two bombs exploded at two of the Claremont Colleges late Tuesday, injuring a young woman an employe and causing slight damage to the building.

Officers said Mary N. Keating, 20, was injured when she picked up a bomb which had arrived in the mail at Carnegie Hall, Pomona College's administration building. It blew up, severely iinjuring her right hand and burning her face. She may lose the hand, authorities said.

The other explosion went off minutes later in a restroom at Valch Hall dormitory on the Scripps College campus, police said. No one was injured.

Police said they had no suspecst.

School Officials Attend SOCA Meeting

Pickaway County Superintendent of Schools George D. McDowell and County Schools Supervisor Richard Smith are attending the Southwestern Ohio County Superintendents Assn. meeting at Wilmington today.

Public indignation prevented impressario John T. Ford from reopening his red-brick playhouse, after Abraham Lincoln was shot there.

CLIFTONA THEATRE
Phone 474-6361
Adults $1.50, Child 75c
STARTS TODAY
WEST SIDE STORY
Ends March 5th
One Showing Only
Each Nite At 7:30 P.M.

Fulbright Gives Nixon High Grade

WASHINGTON (AP) — President Nixon appears to have accomplished in five weeks what Lyndon B. Johnson couldn't manage in five years—public approval of his foreign policy by Sen. J. W. Fulbright.

Fulbright, the Arkansas Democrat who heads the Senate Foreign Relations Committee, has not been known for getting along with Democratic presidents and secretaries of state. He was the spear point of opposition to Johnson's Asian policies.

But the mercurial senator is giving good marks to Nixon and Secretary of State William P. Rogers at this point.

He said, for example, that he thinks Nixon is doing a great job in his visit to European capitals.

"He is handling himself well. In fact, he is doing better than a lot of people thought he would," Fulbright said.

There is some thought around the Senate that the Democrats are covering Nixon with kindness to demonstrate they hold no animosity toward him just because he is a Republican.

Democratic Leader Mike Mansfield of Montana, a member of Fulbright's committee, takes every occasion to say something nice about Nixon.

Sen. Edmund S. Muskie of Maine, the 1968 Democratic presidential nominee, has given his cautious approval. Sen. Edward M. Kennedy, is avoiding criticism of the GOP president.

How long this attitude of cooperation will last has to be anybody's guess.

Fulbright has a grenade in the basket to toss at the Nixon administration in the form of his "national commitments" resolution. It would admonish the President not to deploy U.S. troops abroad except for direct national security purposes.

The committee chairman's long-time friend, Secretary of State Rogers, has been cautious about committing the administration on this issue. But few think Nixon will deviate from the position of previous presidents that as commanders-in-chief he has the right to employ troops as he sees fit.

Fulbright also is trying to push the new administration into seeking immediate talks with the Soviet Union. Although he approved of Nixon's Brussels statement that there would be such talks at the proper time, the committee chairman is never very patient about waiting for fulfillment of such pledges.

Storms Kill 27 In New England And California

By THE ASSOCIATED PRESS

Heavy snow buried much of New England under traffic-hobbling drifts today while floods and mudslides claimed a mounting toll in lives and property in rain-plagued California.

Twenty-seven persons were dead as a result of the late-winter storms which slammed into opposite ends of the country on Sunday. The toll included 10 in California and 17 in New England, most of the latter by overexertion from snow shoveling.

The Northeastern storm—the second to hit the region in two weeks—dumped 2 to 3 feet of snow on a large part of New England. Two feet covered some suburban Boston communities, and the Weather Bureau indicated another several inches could be expected.

The Massachusetts Public Works Department urged motorists to use public transportation. Boston's Logan International Airport, shut down since Monday night, hoped to reopen by midnight Tuesday. But operations spokesmen said "the new snow just crippled us."

Winds accompanying the snows tore down power lines in scattered coastal sections. Five towns on Massachusetts' South Shore remained without electricity for a second day. Civil defense units opened shelters to help stricken families.

In California, five persons were killed and eight missing and believed dead following a mudslide that slammed into an Orange County fire station where 60 residents had sought shelter.

The dead and missing were among hundreds whose homes were damaged by flooding and mudslides spawned by three days of heavy rains in central and southern California. Up to 16 inches swamped some southern counties.

Most of 4,000 persons who fled their Ventura County homes in Santa Paula late Monday were able to return Tuesday. But National Guardsmen were called out to help another 3,000 evacuate flooded sections of San Bernardino County.

Northwest of Los Angeles, the rain-swollen Santa Clara River smashed a levee protecting a marina at Ventura. Some 200 boats sank, including luxurious yachts, and others were swept out to sea. Damage was estimated at $4 million.

Heavy snows spilled out of the West Coast storm as it rolled inland six to eight inches blanketed parts of Utah and Wyoming. Blowing and drifting snow closed a stretch of U.S. 40 east of Salt Lake City. Schools were closed through Tuesday in some sections of eastern and southern Idaho.

Travelers warnings remained in effect for portions of Wyoming, Colorado, Utah and North Dakota.

Generally mild weather continued through a large part of the midcontinent, marred only by a scattering of light snow.

Deaths

MRS. OZELLA HICKS

Mrs. Ozella Hicks, 81, Clarksburg, died 2:30 p.m. Tuesday in the Smith Nursing Home in Circleville.

Born in Lawrence County Ky., Sept. 11, 1887 she was the daughter of John and Virginia Large Prince.

She was a member of the Clarksburg United Methodist Church and lived most of her life in Clarksburg.

She was preceded in death by her husband Grover Hicks in 1956.

Survivors include four daughters, Mrs. Elmer Caldwell, Chillicothe; Mrs. Harold Hart, Xenia; Mrs. Chester McCabe and Mrs. Joseph McCabe of Clarksburg; four sons, Forrest Hicks, Mountain View, Calif.; Henry Hicks, Raymond; Glenn Hicks, Kingston, John Hicks, Lansing, Mich. several grandchildren and great-grandchildren; two brothers and one sister.

Services will be 1:30 p.m. Friday in the Kirkpatrick Funeral Home, New Holland. The Rev. Frederick Matchinski will officiate with burial in Browns Chapel Cemetery.

Friends may call at the funeral home beginning 3 p.m. Thursday.

Record Auto Recall Set

DETROIT (AP) — General Motors said today it is notifying the owners of 4.9 million GM cars and trucks to take their vehicles to dealers for replacement of a possibly defective carburetor part "to prevent the possibility of exhaust emissions entering the vehicle."

The recall affects 2.5 million 1968 and 1969 Chevrolets, Pontiacs, Oldsmobiles, Buicks and Cadillacs and GMC trucks equipped with a quadra-jet carburetor.

An additional 2.4 million Chevrolets, 1965 through 1968, will be recalled for inspection and service of body areas adjacent to the tail pipes.

It was the biggest recall campaign in the history of the auto industry.

Since Sept. 1966, General Motors has recalled 2.7 million vehicles, only 4.5 per cent of which were suspected of having a defect.

3 Toledo Residents Killed In Crash

FORT WAYNE, Ind. (AP) — Three Toledo, Ohio, people were killed Tuesday in a car-truck crash on U.S. 24 east of here.

The victims were Charles F. Bower, 61, the truck driver; Subhi A. Husien, 31, and Nezam Ellan, 23, occupants of the car.

HARRY PUFFINBARGER
Invites You To Try
DAVID DAVIES
Hog & Cattle Market
Williamsport, Ohio
FOR MORE NET MONEY
AND NO EXTRA EXPENSES
Mon. thru Fri. 7 A.M. - 3 P.M.
Telephone 986-2271

Monarch DOLLAR DAYS!

A ONCE A YEAR SAVINGS EVENT—HURRY IN! SALE STARTS TODAY

ROYAL BLUE SUPER MARKETS

QUANTITY RIGHTS RESERVED
PRICES GOOD THRU SAT. MARCH 1

Monarch
OVER A CENTURY OF QUALITY
EST. OVER 500 FOODS 1853

LOOK WHAT $1.00 BUYS

CAMPBELL'S PORK & BEANS 7 16-OZ. CANS $1.00

CAMPBELL'S CHICKEN RICE, CHICKEN STAR, CHICKEN NOODLE SOUP 7 NO. 1 CANS $1.00

7 UP 6 BTL. CTN. 12 oz. 39¢ Plus Deposit

NEW Electra-perk COFFEE SPECIAL FOR ELECTRIC PERCOLATORS

MAXWELL HOUSE COFFEE

FRYING CHICKENS

Pampered young Fryers, hand selected from local flocks to bring you the finest in flavor and tenderness. Double Feature priced ... Whole Fryers at only ...

27¢ lb.

CUT UP **FRYING CHICKENS** ..... 33¢ lb.

QUARTERED **FRYING CHICKENS** ..... 33¢ lb.

FANCY **CHICKEN BREASTS** ..... 69¢ lb.

FARM HOUSE **SLICED BACON** ..... 59¢ lb.

LEAN SLICED **BOILED HAM** ..... 99¢ lb.

HILBERG 2-OZ. BREADED **VEAL PATTIES** ..... 10 for $1.00

HILBERG—2-OZ. **BEEF PATTIES** ..... 10 for $1.00

FRESH LEAN **GROUND BEEF** ...59¢ lb.

Kahn's **THE WIENER THE WORLD AWAITED** Kahn's

KAHN'S all meat **WIENERS** ..... 69¢ lb.

KAHN'S STORE SLICED **DELUXE CLUB BOLOGNA** ..... 79¢ lb.

CHUCK STEAK 59¢ lb.

MAXWELL HOUSE all Grinds COFFEE lb. CAN 59¢

A TREASURE CHEST OF FOOD VALUES!

LOOK WHAT $1.00 BUYS

MONARCH 303 CAN FRUIT COCKTAIL or 11-oz. MANDARIN ORANGES 4 for $1.00

MONARCH Cut GREEN BEANS 7 303 CANS $1.00

MONARCH 303 Size MIX or MATCH
Sliced Beets
Kurly Kut Carrots
Telephone Peas
Cream or W. Kernel Corn
Spinach
Whole Tomatoes
6 303 Cans $1.00

MONARCH CATSUP 6 14-OZ. BTLS. $1.00

FRANK'S MINCED ONION 3-OZ. 39¢

FAMILY SCOTT BATHROOM TISSUE 12 ROLLS (3-4 Roll Pkg.) $1.00

Monarch Saltine Crackers lb. box 23¢

MONARCH PINK SALMON ..... lb. can 69¢

MONARCH CHUNK TUNA ½ SIZE CAN 29¢

FROZEN Foods

MONARCH **frozen DINNERS** 3 11-OZ. FOR $1.00

FRIED CHICKEN • HAM • TURKEY • BEEF • SALISBURY STEAK

Sara Lee **POUND CAKE** 13 OZ. 69¢

BOOTH BREADED **SHRIMP** .. 10-OZ. 89¢

CALIDA—2-lb. Bag **FRENCH FRIES** . 3 FOR $1.00

STAR CROSS—300 Size **TOMATO SAUCE** 6 FOR $1.00

FARM HOUSE **BISCUITS** Sweet or Buttermilk pkg. 8¢

MONARCH—12 oz. **CHILI SAUCE** ... 4 FOR $1.00

DEBBIE LIQUID—32 oz. **DETERGENT** .... 3 FOR $1.00

MONARCH—16 oz. **WESTERN DRESSING** 49¢

WELCH—20 oz. **GRAPE JELLY** ..... 39¢

MONARCH—48 Count **TEA BAGS** ..... 49¢

MONARCH—2½ Can **PEAR HALVES** ..... 45¢

FARM HOUSE **BREAD** ..... 16-oz. loaf 15¢

MONARCH FRESH PACK SLICED **SWEET PICKLES** 16 oz. 35¢

MONARCH ENRICHED **FLOUR** 5 LB. BAG 39¢

MONARCH YELLOW CLING California sliced or halves **PEACHES** 4 2½ Size Cans $1.00

MONARCH TOMATO **JUICE** Big 46-oz. Can 19¢

BORAX **FAB** Giant Size Box 59¢

MONARCH PINEAPPLE-GRAPEFRUIT **DRINK** 4 46-oz. Cans $1

PRODUCE

Golden Ripe **BANANAS 12¢ lb.**

California **ORANGES** 69¢ doz.

Vine Ripe **TOMATOES** ..... 39¢ lb.

Crisp Head **LETTUCE** ..... 23¢ ea.

Year Of The Rooster

It is sobering enough to look at the calendar and realize that in 1969 years man has progressed so far in some ways and so little in others, perhaps more important.

To the patient Chinese, philosophical reflections on man's accomplishments must be more profound because their calendar now reads the year 4667. The Chinese new year was duly celebrated in Chinese-American communities with the traditional firecrackers, parades and tail-swishing dragons.

Last year was the year of the monkey, which in Chinese folklore means the year of health and protection. This is the year of the rooster, symbol of courage and good harvest.

This is not a bad omen for a new year, by whatever calendar.

According To Boyle

By BOB POOS (For Hal Boyle)

WASHINGTON (AP) — I spent 16 months in Vietnam observing the hardships endured and heroism displayed by American soldiers there and most of them march across my memory as admired and respected but still for the most part faceless ranks of jungle green fatigues.

But there is one I shall always remember even though I never knew his name. This young man is etched indelibly in my memory because I gave him his last drink of water.

He was a light-haired, nice looking guy, a private or a specialist four, sort of the Jack Armstrong All-American boy type. From the waist up. Below that he was a mass of blood and torn flesh because he had absorbed a burst of heavy machine-gun bullets in the stomach and legs.

The young American lay in a wet, muddy, sandy trench that he and his comrades in A Co., Second Battalion of the 7th Cavalry, had just torn from the hands of a very tough North Vietnamese regiment.

My young friend whom I found myself lying next to was one of those who paid the price for the trench. Up to that time in Vietnam I had seen many, many men killed and wounded but I had never seen one who was so badly wounded yet had lived so long.

As a heavy rain poured down and the North Vietnamese raked the area with machine-gun bullets the young man would remark in a matter of fact tone: "I'm going to die. I don't mind that so much but I sure would like to see my folks again first."

There was never any fear or panic, just a sort of sad resignation to fate. He never acted as if he were in pain either.

Finally, however, the boy groaned and said he was terribly thirsty and would someone give him a drink of water.

A medic on hand named Tommy Cole from Richmond, Va., looked at me over the top of this boy's head inquiringly. I had two canteens full of water and would gladly have given the youth a drink at any time but was aware of the rule that you don't give a man shot in the stomach water, or anything else, to drink.

However, Tommy nodded and then I, and the other men crouching in that trench, knew that this man was going to die.

I pulled a khaki, plastic canteen from its canvass pouch, unscrewed the top and placed it in the young man's hand and helped him raise it to his lips. He drank. Just a couple of swallows. Then he choked and the canteen slipped from his hand and rolled down the side of the trench. The water gurgled out and soaked into the already wet sand of the trench and the young man died.

But many others, on both sides, died that day and the next in a tiny central Vietnamese village called Au Thi.

One of them was the young North Vietnamese who killed my friend. A swirling charge of cavalrymen overran the machine-gun position. The crew, fighting to the last, died in the blast of hand grenades and the sharp spitting of M16 rifles.

The Business World

By JOHN CUNNIFF

NEW YORK (AP) — Among the more unexpected twists in a strange stock market is the curious fate that seems to have befallen some of the go-go funds.

These funds, if you remember, flashed upon the scene a few years back and brought to the language of the market a new term and a new manner of trading that made conservative investors seem like slouches.

The term was "performance," and it meant that a fund at all times should show the greatest possible return. This is an understandable goal, for the greatest return is the goal of most investors.

Those involved in what became known as the performance mania, however, weren't satisfied with performance over the period of a year; they had to show it by the quarter or even by the month.

Associated with performance were practices that startled old-fashioned investors. Portfolios were turned over completely in one year; some stocks were bought and sold in the same month; a stock's activity rather than its fundamental value often was the criterion for trading.

Box scores, listing stocks bought and sold by each fund during a quarter's time, came to be read as avidly as baseball statistics. Every month or so the results of the performance derby was listed in newspapers.

Speculation, it seemed, ceased to be a risky venture.

Naturally the fund with the biggest percentage gain also was the find whose shares were sought most avidly. As a result, within a few years some funds acquired assets of several hundred millions of dollars.

The highly competitive nature of the go-gos brought some good to the entire market. Since performance counted so much, few money managers could sit back as they once did and let some blue chip deliver them earnings.

Instead, almost every manager of pension funds, foundations, endowments and trusts was forced to spend less time at the club, more at the office. Safe-deposit boxes were opened for the first time in years and the contents examined to see if tradable stocks were among them.

Blue chip investments that had remained in portfolios for ages were traded because of temporarily lulls. It didn't matter if these stocks had performed over the long run; that was emotionalism.

"Let them perform over the short term too," the new money managers said. "In the meantime, let somebody else own them; we'll buy them back when the action begins again."

Not only were portfolio managers jolted awake but so also, the new money managers contended, was the quality of research improved. Instincts, hunches, intuition, guesses no longer were acceptable. The new men used computers.

It is difficult to say if, overall, research has been improved by the go-go funds. Without question, however, there have been notable improvements in some firms, by some independent analysts and by some fund managers.

The standout characteristic of the new money managers, however, could be nothing but their in-out trading, their quest for quick profits, their attitude that the market was for trading more than investing.

They proved a point. Some funds doubled their per share prices in a year. Since success attracted more investors to funds, the assets of some funds grew even faster.

The Herald

A Galvin Newspaper

P. F. RODENFELS Publisher

R. L. DAVIS Editor and Manager

A daily newspaper consolidating the Circleville Herald and the Daily Union Herald.

Entered as second class matter at the Circleville Post Office under the act of March 3, 1879. Second Class postage paid at Circleville, Ohio.

Published every afternoon except Sunday at the Herald Building 210 North Court Street, Circleville, Ohio by the Circleville Publishing Company.

SUBSCRIPTION PRICES

By carrier in Circleville 50c per week. By mail in Pickaway County, $12 per year. Elsewhere in Ohio, $14 per year. Outside Ohio, $18. Mail rates apply only where carrier service is not available.

Telephones

Business 474-3131 News 474-3133

Postmaster: Send Form 3579 to: Box 449, Circleville, Ohio, 43113.

AMERICAN NEWSPAPER REPRESENTATIVES, INC.
Atlanta — Chicago — Detroit
Los Angeles — New York
National Advertising Representative.

Laff-A-Day

"I wish I had his disposition!"

Try and Stop Me

By BENNETT CERF

RELATES Jean-Pierre Hallet in his fascinating book, "Animal Kitabu": At a hostel in Albert National Park, in central Africa, the hippos sometimes plod a full mile from their haunts along the Rwindi River, just to hover outside the restaurant and watch the tourists dining, chatting, and playing cards. During the day the same tourists trek down to the river to watch the same hippos.

* * *

Buddy Hackett tells about an ingenious dentist who found a way to handle a particularly nervous lady patient. She panicked regularly the moment she seated herself in his chair, and clamped her mouth so tightly that he couldn't pry it open. So one afternoon he had his girl assistant sneak up behind her, and as soon as he was ready to drill, she got the signal to jab the lady in the rear with a hatpin. The patient opened her mouth to holler—and that was that.

His ministrations completed, the dentist consoled the patient, "Now that wasn't so bad after all, was it?" "Not quite," she admitted, still trembling, "but I certainly didn't expect to feel the pain so far down!"

* * *

OVERHEARD:

Diplomatic nurse to nervous patient in anteroom: "Don't let the doctor frighten you, my dear. Doctors are like politicians—they view with alarm so that they can point with pride."

Barber to pestiferous customer: "Yes, there IS one sure cure for dandruff. If was invented by a Frenchman. His name was Guillotine."

© 1969, by Bennett Cerf. Distributed by King Features Syndicate.

Letter To The Editor

EDITOR'S NOTE — We welcome letters to the editor. In order to be considered for publication, they must bear the correct name and address of the writer. Anonymous letters and those signed with the request that signatures be withheld will not be accepted for publication. Opinions expressed in this column are those of the writers and not necessarily those of The Herald.

Dear Editor:

To Circleville Blood Donors. Of you who donate blood at our Red Cross collection visits some perhaps have never been personally thanked.

Here is a big thank you from one recipient.

During my recent hospital stay, I was given three pints of your precious gifts and I wanted you all to know how grateful I was to have it.

Mrs. Doyle (Gwen) Painter

Speaking Of Your Health

By Lester L. Coleman, M.D.

There is a tendency for some parents to hopefully wait for the cross-eyes of their infants and young children to disappear without treatment. In many instances this may be possible, but in far more cases there is a need to do something.

A squinting eye is one in which there is poor muscular coordination of the eye. Each eyeball is surrounded by a group of muscles which act in a remarkable way to pull the eye in every possible direction. In some instances there may be a shortening or an elongation of the muscles in one eye so that both of them do not appear to be in perfect relationship with each other. This disorder, known as strabismus, may be due to many muscular disorders and the exact character can only be determined by special eye examination.

Wishful thinking is not a medical technique. It is most important that as soon as the condition is detected, the child be under the care and guidance of an eye specialist. A complete record can be kept of the progress made, if eyeglasses are suggested or if special exercises are prescribed to help the condition. It is always distressing when parents, who delay such an examination, later learn they are years too late in beginning proper correction. There is another reason why such delay is distressing. Youngsters with uncorrected squint are embarrassed and made to feel inadequate when they first enter school.

Arthritis and rheumatism are sometimes used interchangeably but are really not the same. Arthritis is an inflammation or change in the joints of the body. This is a condition that has many subdivisions.

Rheumatism is the term used to describe soreness, stiffness and pains in the muscles and the joints. This, too, is a vague indefinite, descriptive word because there are so many variations of the condition.

There are two major types of arthritis. The first is rheumatoid arthritis and the second is osteoarthritis. The exact diagnosis frequently is made by the physician who carefully investigates the history of the onset of symptoms and then does extensive X-ray studies, plus blood and urine tests, to find the possible causes. Not until these are tracked down and infections eliminated can the control and cure be attained.

Much is being learned in laboratories all over the world about many of the aspects of arthritis, but the causes and treatment still are elusive. Cortisone is used only in carefully chosen cases and while in use the patient must be under the constant supervision of his physician.

People are sometimes described as ulcer types because they are thin, bright-eyed, high-strung, tense and energetic. But ulcers can be foolers, for they occur in the stomach and intestines of well-controlled, solid, stable personalities too, who may, in fact, be covering for the tenseness that lies within them.

The only brain foods that are reliable are those that are bought by people who have sense enough not to waste good, hard-earned money on sales nonsense.

You're Telling Me

By William Ritt
Central Press Writer

The British Inland Revenue Department reports that the number of Britons earning $240,000 or more annually has dropped from 200 in 1967 to only 109 in 1968. There goes our belief in that old saw that the "rich are getting richer, etc."

An elderly Houston, Tex., couple complained to police that two bandits robbed them of $3,000 worth of jewelry and 5,000 Indian head pennies. Can't blame 'em for yelling copper!

After downing 30 pints of beer in an hour a Blackpool, England, student discovered he missed a world record by .79 of a pint. Maybe he forgot to swallow the foam.

We've just learned senators pay $1 for a haircut in Senate barber shops while congressmen pay only 75 cents in House tonsorial parlors. Which makes us wonder — does this mean most of our long-hair statesmen are in the Senate?

CROSSWORD PUZZLE

ACROSS
1. Revolve
5. Safe-blower
9. Pebble
10. Sandarac trees
12. Patched
14. Moslem priest
15. King of Bashan
16. Region
18. Miss Claire
19. Polynesian native oven
21. Trade-marks
23. Speaks
26. Yak or anoa
27. Interrogative utterance
28. Footed vase
29. Cunning
31. Exclamation of delight
33. Rough lava
34. Ghost-like
37. Court game
40. Female pig
41. Indo-Chinese native
42. Organs of speech
45. Compass point
46. Birds
48. Mend
50. Happen again
52. East Afr. hartebeests
53. Require
54. "Streetcar" character

DOWN
1. Mark of disgrace
2. "Raven" man
3. Peruvian Indian
4. At no time: poet.
5. Arabic consonant
6. Assam silkworm
7. Street urchin
8. Rio ——
9. Part of a pitcher
11. Shatter
13. Society gal
17. Stood up
20. Eskimo knife
22. Spindle
24. Persian coin
25. Gastropod
30. Time divisions: abbr.
31. Oil of rose petals
32. Firmament
35. Early Greek
36. Lidded pitchers
38. Uncle's favorite
39. Polite title
43. Cherished animals
44. Blemish
47. Prosecute
49. Constellation
51. Street: abbr.

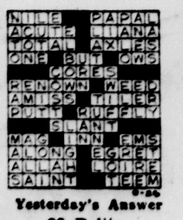

Yesterday's Answer

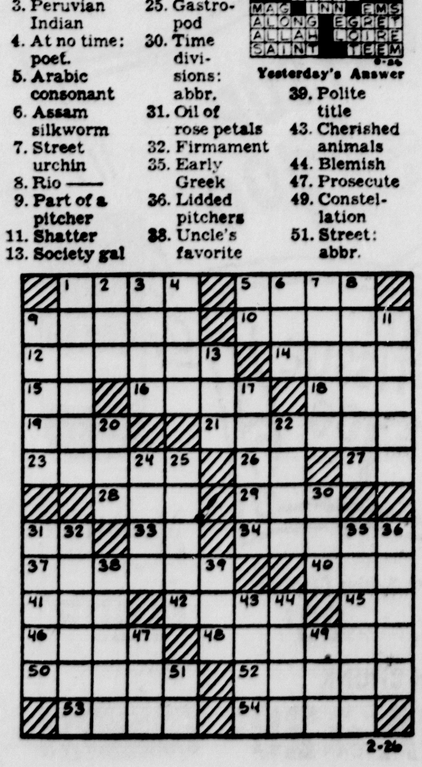

2-26

Formation Of Nixon Policy

By JOHN CHAMBERLAIN

What the Italian sociologist Vilfredo Pareto, called the "circulation of the elite" is a curious thing. The Republicans won the election, partly because our policies in Vietnam had not proved up to driving the Communists out of South Vietnam. So what happens? Professor Henry Kissinger, President Nixon's chief White House adviser on foreign affairs, builds up his own staff by raiding the Pentagon, the State Department, and other government bureaus for at least ten holdovers from the Johnson and Kennedy regimes. I don't know how many Nixon supporters are crying in their beer because Kissinger has plucked such people as Morton C. Halperin, a Harvard arms control expert who once advised McNamara; Daniel Davidson, who worked for Averell Harriman in Paris, and Viron Vaky, a former Alliance for Progress coordinator for Lyndon Johnson, meanwhile passing over people like Robert Strausz-Hupe, James Burnham and William Kintner, who have had excellent records for correct anticipation in the tangled world inhabited by the Kremlinologists.

For myself, I wouldn't be inclined at this date to make too much of an issue of the Nixon administrative staff. The proof of the pudding cannot be had until Mr. Nixon's policies, or at least his responses to Soviet and Red Chinese prodding, have been revealed. The domestic policies aren't known yet, either. But the staffing at the Department of Justice seems sound; Secretary of Defense Melvin Robert Laird isn't turning the Pentagon over to the soft-heads; and if Bob Finch has been playing up to the liberals in his Health, Education and Welfare appointments it won't hurt provided that those liberals are forced to come up with new and better answers to the problems of the slums than the Johnson government ever managed to supply.

A more fundamental worry would seem to be the sort of ideas that are fed into Republican heads at the grassroots, which will ultimately determine the pressures Nixon is compelled to acknowledge. Policy in this country is shaped outside of Washington to a great extent, and the big Foundations, which ordinarily get tax exemption on the sometimes mistaken theory that they can be counted on to be impartial, do much of the shaping.

It disheartened me a bit the other night to drop in at the First A. D. Republican Club in New York City for a session on "Africa, Asia and the Development Decade," which featured a talk and a question-and-answer period based on a "great decisions" pamphlet put out by the Foreign Policy Association. The stuff in the pamphlet varies from the soundly informative (as when the effect of Mexican wheats and fast-ripening Philippine rice on the economies of East Asia is explained) to the sheerly stupid. But it is mere stupidity that the pamphlet (which was being offered as a basic text for foreign aid recommendations that are to be forwarded by local Republican Clubs to Washington) quotes at least four socialist economists to one free enterpriser? The big-name foreign aid "experts" assembled to point the way toward the next "developmental decade" turn out to be such old collectivizing standbys as the Swedish economist, Gunnar Myrdal, the British Fabian, Barbara Ward, and the American Robert Heilbroner.

Heilbroner is quoted as "wondering" whether Communist revolutions "might not, in fact, be what is required" to end backwardness in the so-called Third World. "The conditions of backwardness," he writes, "must be attacked with passion, the ruthlessness and the messianic fury of a jihad, a holy war. Only a campaign of an intensity and single-mindedness that must approach the ludicrous and the unbearable offers the chance to ride roughshod over the resistance of the rich and the poor alike and to open the way for the forcible implantation of those modern attitudes and techniques without which there will be no escape from the misery of underdevelopment," And Heilbroner goes on to suggest that only Communism can provide the needed frenzy.

Timorously, the pamphlet-text used for the formation of Republican grassroots foreign policy recommendations goes on to quote Professor Milton Friedman, who thinks that only a free capitalistic market will help underdeveloped nations. And the records of Taiwan and South Korea are cited as "success stories." But why do the advocates of a "complete restructuring of society" receive the favored position in a program presented at a Republican club?

What is needed at the grassroots, if we want good Republican foreign aid thinking, is more Milton Friedman and less Robert Heilbroner. If we could get that, Nixon's own policies would be sound.

TODAY In History

By THE ASSOCIATED PRESS

Today is Wednesday, Feb. 26, the 57th day of 1969. There are 308 days left in the year.

Today's highlight in history:

On this date in 1531, an earthquake in Portugal killed 30,000 persons and destroyed much of Lisbon and other cities.

On this date:

In 1815, Napoleon Bonaparte escaped from the island of Elba with a squadron of 1,200 men to begin his second conquest of France.

In 1846, the man who personified the romance of the American frontier West and was known as "Buffalo Bill"—William Frederick Cody—was born in Scott County, Iowa.

In 1870, New York City's first subway began operating.

In 1919, Congress established Grand Canyon National Park in Arizona.

In 1916, during World War I, the French cruiser "Provence" was sunk in the Mediterranean, with a loss of more than 3,000 lives.

In 1945, during World War II, American guns were shelling Cologne, Germany while American bombers were pounding Tokyo.

Ten years ago—Archbishop Makarios was planning to return to Cyprus after Britain revoked an order exiling the Cypriot leader.

Five years ago—President Lyndon B. Johnson signed a tax reduction bill.

One year ago—North Vietnamese troops mauled a U.S. patrol outside the outpost of Khe Sanh in South Vietnam.

Name Commissioner For Northwest Ohio

TOLEDO, Ohio (AP) — U.S. District Judge Don Young Tuesday named John Pietrykowski, 38, as U. S. Commissioner for northwest Ohio.

He succeeds Arthur Wilkowsky, recently appointed to fill a vacant seat in the Ohio House of Representatives.

CLAY SHAW wears a faint smile as he gets into a car in New Orleans after a defense session of his trial on conspiracy charges in the assassination of President John F. Kennedy.

Just Scanning

Editions Of Yesteryear

FEBRUARY, 1954
15 YEARS AGO

City council was criticized for neglecting the fire department and fire fighting apparatus by Talmer Wise, fire chief. Two fire hydrants were found to be out of working order when firefighters tried to use them at the time of the Maizo Mill blaze. Council agreed to take action toward improvements.

Former Circleville mayor Ed Amey announced the opening of a driving school under his management.

The Grand Theater held a George Washington birthday party with a special matinee of one hour of the best cartoons and comedies, plus free prizes galore, plus the regular feature showing of Roy Rogers in "Springtime in the Sierras."

The fifth annual Kiwanis Minstrel was presented by Kiwanis Club of Circleville for benefit of their Child Welfare Fund. The all-Kiwanis talent show had an Irish theme.

Rev. G. L. Troutman announced his resignation as pastor of Trinity Lutheran Church effective June 1. His resignation terminated a period of 56 years in which pastorship of the church had been held by Rev. Troutman or his father before him.

Donations made at the Bloodmobile visit to the city exceeded the district's quota for the first time in the program's history. 170 persons registered; 151 pints were collected.

Mr. and Mrs. C. F. Puffinbarger of Williamsport celebrated their 62nd wedding anniversary. Mr. Puffinbarger, at 92 was still an ardent basketball fan and attended most of Williamsport's games. Mrs. Puffinbarger continued to be active in community and church affairs at 84 years of age.

The Ashville Broncos defeated old rival Pickaway in an exciting overtime fray to become Pickaway County's 1954 basketball champions.

City Council agreed to an authorized construction of Route 23 bypass through the western edge of the city, provided the state paid for everything. A letter from State Highway Director Linzell rejected the city's plan and gently chided the city for side-stepping its responsibility.

Hatlo's They'll Do It Every Time ®

Dear Abby: By Abigail Van Buren

Enjoy The Mountain But Don't Touch

DEAR ABBY: I propose that we adopt the following code of behavior between the sexes: "Henceforth a man may touch any part of a woman's body that he is able to see."

I believe that such a code would induce women to impose upon themselves some restraints on the manner in which they dress.

Our mini-skirited bare-bosomed gals go about exuding as much sexiness as they possibly can, then they expect to be treated like virtuous untouchable young ladies. Any comments?

LEO IN COLUMBUS

DEAR LEO: Yes! I am in favor of "truth in packaging" and against advertising that which one has no intention of delivering, but since when should one be able to touch everything he sees? One should be able to enjoy viewing a mountain without climbing it.

DEAR ABBY: My husband is 68 years old and he's still in good health. but he is one of those who made his will out 10 years ago and he has changed it half a dozen times since.

The last time he changed it I asked him what changes he had made this time. and he refused to tell me. As his lawful wedded wife, am I not entitled to know what is in my husband's will?

"IN THE DARK" IN DULUTH

DEAR IN: In Minnesota, a will is a personal matter, and your husband is under no legal obligation to reveal its contents to you.

Should he precede you in death, however, and if you're not satisfied with the terms, you have the right to renounce it, and take from the estate that which you'd have been entitled to had your husband left no will at all. (The laws in the various states differ!)

DEAR ABBY: Roy and I have been married for two years and we have custody of his three children. (His ex-wife isn't fit to raise dogs, much less children.)

My problem is that we are living in the same house Roy and his ex-wife and children lived in. When we were married Roy promised we'd stay here until he sold this house, then we'd get another one. Well, from the looks of things, we are going to be here forever. I just HATE it!

It's not only the house, but I am living with all her old beat up furniture and appliances and I can't stand it any longer.

Roy says we can't just walk out. We have to get our money out of this house before we buy another one, but so far he hasn't even put this house on the market. So what should I do?

DEAR SICK: Remind Roy of his promise and ask him to prove his sincerity by letting YOU put the house on the market. If that doesn't jar him, face it. Roy is a naughty boy!

DEAR ABBY: A reader signed "JACK H. IN L.A." said you goofed when you made reference to the "wives" of the famous WRIGHT BROTHERS, because the Wright brothers were both bachelors!

Well, JACK H. is the one who goofed, because my grandmother's sister was married to Wilbur Wright.

Very truly yours,

O.D.T.: Olympia, Washington

Everybody has a problem. What's yours? For a personal reply write to Abby, Box 69700, Los Angeles, Cal., 90069 and addressed envelope.

Court Upholds Toledo Law Repeal

WASHINGTON (AP) — The Supreme Court upheld the repeal of an open housing ordinance in Toledo, Ohio, Monday — about one month after it had upheld an Akron, Ohio, open housing measure.

The Toledo ordinance was enacted in March of 1967 by the city council but was repealed the next September by a 54,518-22,827 vote.

A group of Negroes — John Holland and others—backed by the NAACP, claimed the repeal referendum represented unconstitutional limits of government power to prohibit discrimination. The Lucas County Common Pleas Court and the Ohio Supreme Court disagreed with them.

Last Jan. 20, the U.S. Supreme Court struck down an open housing ordinance in Akron because the measure was subject to automatic referendum. The high court disapproved because other ordinances by city council would not have been put to the voters automatically.

In the Toledo situation, the court said, the measure was subjected to the same referendum process other city council ordinances passed as emergency legislation would face.

In other actions Monday, the court directed Ohio courts to reconsider rulings in church property disputes and agreed to examine Ohio law governing ways independent candidates for Congress may get on a ballot.

The Supreme Court ruled Jan. 27 in a property dispute involving two Savannah, Ga., Presbyterian churches that civil courts cannot impose a settlement that depends on the court's examination of religious doctrine.

It said the Ohio decisions should be re-examined in light of that ruling.

Ohio Courts had ordered followers of suspended Serbian Orthodox Bishop Milovojevich Dionisije to surrender a church in Akron to supporters of the Serbian patriarchate in Belgrade, Yugoslavia.

The suspension of the bishop and Belgrade's division of the U.S.-Canada diocese into three sections set off at least 16 lawsuits in Cleveland, Lorain and Youngstown, Ohio, in Illinois, Indiana, Minnesota, New Jersey and Pennsylvania and in Canada.

An Ohio appellate court ruled in August, 1967, that the true identity of St. Demetrius Church of Akron before the schism was allegiance to Belgrade and, therefore, those who recognized Belgrade's authority had the right to control the Akron church.

The Supreme Court said it would hear next term the appeal by Paul Brockington of Cleveland, an independent who was unable to run for Congress last year because he could not collect enough signatures on his nominating petitions.

Under Ohio law, Brockington needed a number of signatures equal to seven per cent of the number of voters in the district who voted for governor in the last election. He needed 5,974 signatures and received 99. Democrat Louis Stokes won the election.

Brockington's appeal, backed by the American Civil Liberties Union of Ohio, is based in part on the Supreme Court decision last October which gave George C. Wallace a place on the Ohio presidential ballot.

A hundred years ago the average American worked 65½ hours a week. His counterpart today works 40½.

Batman, Robin Take A Licking

COLUMBUS, Ohio (AP) — Batman and Robin had to share attention with "The Tropic of Cancer," today as the House Judiciary Committee held its second hearing on a proposed obscenity bill.

It marked the second week in a row the Dynamic Duo came in for attention. A provision would prohibit the showing of costumed and fettered individuals.

Rep. Richard Reichel R-92 Massillon, said that could apply to Batman and Robin and the first witness today, Prof. Harry Clor of Kenyon College, agreed.

$1,000.00 REWARD

To those persons providing information leading to the

ARREST AND CONVICTION

of the person or persons responsible for the false report of a bomb placement in the plant, via telephone — or any other illegal activity in this connection. Anyone with information should contact the Circleville Police Department.

GENERAL ELECTRIC
CIRCLEVILLE LAMP PLANT

Heartbreak Again Comes Due To War

ELIZABETHTON, Tenn. (AP) —The heartbreak of the Vietnam war has come to a Tennessee mother once again. But unlike 15 months ago, this time it appears her grief will not be lifted.

"Oh, no! Another November!," the mother, Blanche Guinn, cried Monday when Army officials informed her that a son, Pfc. Freddie Guinn, 20, had died in Vietnam the day before, shortly after being wounded in action.

Speaking quietly at her small. frame mountainside home just north of here, Mrs. Guinn said the two servicemen assured her that the Army had checked twice on her son's identify before notifying her. She says she believes them this time.

Mrs. Guinn had reason to be wary of "another November" for it was in that month in 1967 that she was grieving for another soldier son, Army Pfc. John W. Guinn, then 23. She wept at the funeral and burial.

Her grief became joy on Nov. 24, however, when her son was found alive and returned home for a reunion and sent on to Ft. Bragg, N.C. where he is still stationed.

That time, joy in Tennessee meant sorrow in Kentucky. The soldier Mrs. Guinn had buried turned out to be Pfc. Guinn W. Tichenor, son of Mrs. Samuel L. Tichenor of Louisville, Ky.

The Black Sea is black because of a high concentration of hydrogen sulphide. The Red Sea gets its red hue from the recurring bloom of small algae. Russia's White Sea earned its name from the ice that covers it most of the year. The Yellow Sea derives its color from mud that rivers carry into it.

Clip and Redeem These Coupons

400 EXTRA PLAID STAMPS (WITH STATED PURCHASE)

Better Than Double Stamps!

300 Extra Plaid Stamps
300 WITH PURCHASE OF $20.00
(Except items prohibited by law)
Coupon Valid Thru March 1st. In All Columbus Div. A & P Stores
One coupon redeemed with each $20 purchase
A&P

100 Extra Plaid Stamps
100 WITH PURCHASE OF $10.00
(Except items prohibited by law)
Coupon Valid Thru March 1st. In All Columbus Div. A & P Stores
One coupon redeemed with each $10 purchase
A&P

we care

A&P

Which Of Our 4700 Stores Get The Best Beef?

Believe it or not, there are some people who think the quality of our beef varies from store-to-store.
It's *not* true!
Every one of our Meat Departments offers the same high-quality beef, the only quality we sell..."SUPER-RIGHT" Quality.
Our quality specifications for "SUPER-RIGHT" Beef are so high that some beef graded "Choice" just isn't good enough to be labeled "SUPER-RIGHT."
This one "high quality" policy for all stores applies to all the meats we sell.

It is true, that where customer demand calls for it, you will find thicker steaks, double lamb chops, etc., but they are all cut from the same quality meat that is available in *every* A&P Meat Department.
After all, to satisfy customer demand is just plain good business.

One other thing we want you to know.
No matter where you live, if you want that thick steak, double lamb chop or any cut you don't see in the case, just ask for it.
WE CARE about, and want to satisfy, every customer...
and we mean *every* customer.

COPYRIGHT © 1968, THE GREAT ATLANTIC & PACIFIC TEA CO., INC.

BIG BUYS on "Super-Right" Meats!

SUPER-RIGHT QUALITY **CHUCK ROAST** CENTER BLADE CUT lb. 49¢

SUPER-RIGHT QUALITY **BONELESS CHUCK** TENDER JUICY ROAST lb. 69¢

Beef Rib Steaks BONE IN . . lb. $1.09
English Cut Roast . . . lb. 79¢
Swiss Steak ROUND BONE SHOULDER CUT . lb. 69¢
Beef Strips For Braising . lb. 98¢
Beef Short Ribs . . . . lb. 49¢

Stewing Chickens . . . . lb. 39¢
Fresh Pork Roast PICNIC STYLE lb. 39¢
Boneless Pork Roast BUTT STYLE . lb. 69¢
Pork Steaks BUTT STYLE . . . lb. 69¢
Bologna LARGE CHUNK STYLE . . . . lb. 49¢

Polish Sausage . . . . . lb. 69¢
SEMI-BONELESS HAM . WEST VIRGINIA BRAND lb. 89¢
Sliced Bacon WEST VIRGINIA THICK SLICED 1½-lb. pkg. $1.39
Smoked Bacon Jowls . . . lb. 29¢
Sultana Dinners 6 VARIETIES 2 for 89¢

SUPER-RIGHT QUALITY **Young Turkeys** . . lb. 38¢

SWIFT'S PREMIUM—FOR OVEN ROASTING **Corned Beef** . . . . . lb. $1.09

SUPER-RIGHT QUALITY **Skinless Wieners** . 1-lb. pkg. 59¢

FRESH SAUERKRAUT 2 lbs. 27¢

LENTEN SEAFOOD VALUES!
Ocean Perch Fillets CAP'N JOHN 1-lb. pkg. 49¢
Flounder Fillets CAP'N JOHN . . 1-lb. pkg. 69¢
Breaded Portions CAP'N JOHN 2 lb. pkg. 99¢
Halibut Steaks . . . . . lb. 79¢
Breaded Shrimp CAP'N JOHN . 2 lb. pkg. $2.79

BIG BUYS on A&P'S FRESH PRODUCE!
CALIFORNIA JUMBO **Navel Oranges** SIZE 88's doz. 68¢
FLORIDA LARGE WHITE **Seedless Grapefruit** 6 for 49¢

SUNNYFIELD FAMILY **FLOUR** 5-LB. BAG 29¢
With this coupon and $5.00 or more purchase

SUNNYFIELD FAMILY FLOUR 5 lbs. 29¢
With this Coupon and a $5.00 or more purchase. 1 per customer
Valid thru March 1st. In all Columbus Div. A&P's.

Green Giant Sale!

Niblets Corn WHOLE KERNEL . . . . 5 12-oz. cans $1
Golden Corn WHOLE KERNEL OR CREAM STYLE . 5 17-oz. cans $1
White Corn WHOLE KERNEL . . . . . 4 12-oz. cans $1
Mexicorn WHOLE KERNEL CORN . . . . 4 12-oz. cans $1

Sweet Peas . . . . . 4 17-oz. cans $1
Peas with Onions . . . 4 17-oz. cans $1
Sliced Green Beans . . 5 16-oz. cans $1
Asparagus Spears . . 15-oz. cans 59¢

Frozen Niblets Corn IN BUTTER . . . 4 pkgs. $1
Frozen Cream Corn . . . . . 3 pkgs. $1
Frozen Green Beans IN BUTTER . . . 3 pkgs. $1
Frozen Creamed Spinach . . 3 pkgs. $1
FROZEN MIXED VEGETABLES (in butter) 3 pkgs. $1.00

Jane Parker Values!
JANE PARKER ENRICHED **White Bread** 4 22-oz. Loaves $1.00

JANE PARKER **Dutch Apple Pie** . ea. 49¢
JANE PARKER — SAVE 10c **Potato Chips** . . . 1-lb. box 59¢

Special Low Price!—Save 16c
Eight O'Clock Coffee 3 lb. bag $1.59

Red Cross Cotton Balls JOHNSON & JOHNSON pkg. of 65 45¢
Dial Spray Deodorant . . . 4-oz. can 79¢
Dial Roll-On Deodorant 8c OFF LABEL 1-oz. size 55¢
Parkay Soft Margarine 4c OFF LABEL 1-lb. pkg. 41¢
Carnation Slender . . ALL FLAVORS pkg. of 4 99¢
Sunshine Cheez-Its . . . . 10-oz. pkg. 39¢
Nabisco Fig Newtons . . . 1-lb. pkg. 41¢

IONA BRAND-CREAM STYLE **Golden Corn** . . . . . 7 17-oz. cans $1.00
AUNT NELLIE'S BREAKFAST **Orange Drink** . . . . . 4 32-oz. btls. $1.00
SPECIAL LOW PRICE **Veg-All** MIXED VEGETABLES . . . 5 1-lb. cans $1.00
ANN PAGE—TOP QUALITY **Egg Noodles** . . . . . 3 1-lb. pkgs. $1.00
ANN PAGE—OUR FINEST QUALITY **Elbow Macaroni** . . . . 3 lb. pkg. 59¢
SPECIAL! — STOCK UP **Ice Milk Bars** . . . . . 2 6 bar packs 59¢

Nutley Margarine IN ¼-LB. PRINTS 6 1-lb. Pkgs. $1.00

8c OFF LABEL **Tetley Tea Bags** . . . . . box of 48 61¢
FOR LIGHTER CAKES **Pillsbury Flour** . . . 5 lb. bag 59¢
STRAINED **Gerber's Baby Food** . . . 6-oz. jar 10¢
FOR THAT SPECIAL PET **Alpo Dog Food** . . . 2 14-oz. cans 59¢

Miss Sherry Lynn Brown, Ted Herron Are Wed

MR. AND MRS. TED R. HERRON

Miss Sherry Lynn Brown and Ted R. Herron were united in marriage 6:30 p.m. Feb. 14 in the Community United Methodist Church in Hallsville. The Rev. John W. Glick performed the double ring ceremony before an altar adorned with four seven branch candelabra, pedestal vases of snowdrift crysanthemums and pompons. Potted palms and white satin bows on the pews completed the decorations.

The bride is the daughter of Mr. and Mrs. Maurice F. Brown, Hallsville, and the groom is the son of Mr. and Mrs. Russell Herron 457 Watt St.

Organist, William Rihl, and vocalist, Mrs. Francis Harmon, presented a program of nuptial music.

Given in marriage by her father, the bride selected for her wedding a floor length gown of Chantilly lace designed with a fitted bodice featuring a Sabrina neckline sprinkled with irridescents and long sleeves ending in points over her hands. The bouffant skirt was tier upon tier of lace ruffles which swept back to a chapel length train. Her elbow length veil of imported silk illusion was attached to a queen's crown adorned with pearl and crystal droplets. Her bouquet was feathered white carnations and lily of the valley, accented with satin tufts, bows and streamers atop a white Bible.

Miss Valerie L. Brown, sister of the bride, served as maid of honor. She was attired in a floor length gown of rose red chiffon over silk taffeta designed with an A-line skirt. The empire waistline was banded with Venice lace. Her matching headpiece was enhanced with flowers.

Bridesmaids were Miss Beverly Herron, sister of the groom and Miss Arla Poling. They were dressed identically to the maid of honor in shell pink. The maid of honor carried a colonial bouquet of red feathered carnations with pink satin tufts accented with pink hearts. The bridesmaids bouquets were identical in pink with red hearts.

Flower girls were Heidi L. Brown, sister of the bride, and Sherry Roll of Chillicothe, cousin of the bride. Ring bearer was Randy C. Roll of Kingston, cousin of the bride.

Darrell Creager, cousin of the groom, performed the duties of best man. Seating the guests were Rick Congrove, cousin of the groom, and Nick Van-Buskirk.

A reception in the social room of the church immediately followed the ceremony. The three tiered wedding cake was topped with the traditional bride and groom figurines and surrounded with pink and red carnations and greenery. A bouquet of red roses and lighted tapers in silver candle holders also adorned the table.

Hostesses were Mrs. Monte Hinton, Miss Ginger Palmer, Miss Joyce Coates, Mrs. Roy Roll and Mrs. Guy Courtright.

For a wedding trip to the Smoky Mountains, the bride wore a navy blue wool dress with tan reptile accessories and a corsage of white carnations.

The new Mrs. Herron is a graduate of Zane Trace High School and National Institute of America in Chillicothe.

Mr. Herron graduated from Circleville High School and is employed by Lincoln Molded Plastics.

The couple now reside on The couple now resides on Out-of-town guests at the wedding were from Columbus, Ashville and Chillicothe.

Logan Elm Child League Plans Dinner

Logan Elm Child Conservation League held its February meeting recently in the home of Mrs. Jerry Kneece, Route 1, Kingston. Mrs. Sharon Seyfang was a guest for the evening.

The business session was conducted by Mrs. Eddie Evans Jr. The Annual Husband's Night will be April 12 with dinner at the Wardell Party Home.

Mrs. Marge Wolford, home extension agent, was speaker for the evening. She presented tips on keeping the family budget.

Refreshments were served by Mrs. Jerry Kneece and Mrs. Ned Boldoser.

The March meeting will be in the home of Mrs. Eddie Evans Jr.

Calendar

WEDNESDAY

Gardenwood Garden Club 8 p.m. in home of Mrs. Harold Whitfield, 670 Garden Parkway.

Child Advancement Club 7:15 p.m. at Trinity Lutheran Church.

THURSDAY

Circleville BPW Club 6:30 p.m. at High St. School.

Pickaway County Social Club 10 a.m. in Service Center of Good Shepherd United Methodist Church, 310 E. Main St.

AAUW World Problems Study Group 8 p.m. in home of Mrs. Marcus Lackey, 381 Meadow Lane.

FRIDAY

Social Hour Club of Five Points United Methodist Church 7 p.m. in church basement.

MONDAY

Mrs. Marion's Sunday School Class 8 p.m. in home of Mrs. Lucille Terry, 509 Garden Parkway.

Monrovian Garden Club 8 p.m. in home of Mrs. John O'Day, Mt. Sterling.

For the Customer in A Hurry
The Savings Auto Bank
Member FDIC

Women's Society Plans Initiation Of New Members

Beta Rho Chapter of Delta Kappa Gamma, honorary for women educators, met Thursday evening in the home of Mrs. Robert Tacy, 150 Hillcrest Drive.

A trio entertained the group by singing "Juanita." Each member answered roll call with an example of her most recent personal growth.

The busines meeting dealt with initiation in April of new members and with entertainment in March of girls who are prospective future teachers from area high schools. A discussion, led by Amy Miga, chairman, concerning values especially pertaining to race issues, followed.

Hostesses were Mrs. Ellis Evans and Drema Melton. Other members present were Mrs. P. Lewis Brevard, Lois Brobst, Mrs. O'Dell Baker, Mrs. Arthur Beatty, Mrs. Robert Bush, Mrs. Ward Cross, Mrs. John Dowler, Mrs. Fred Engle, Mrs. Alfred Gabriel, Mrs. Harry Kern, Mrs. William Grooms, Betty Jean Melton, Mrs. George McGhee, Amy Miga, Mrs. Ben Nothstine, Leora Sayre, Mrs. Charles Towler, Mrs. Robert Tacy and the president, Mrs. Dick Tootle.

Hlavac-Kerns Vows Read In California

In a midnight ceremony Jan. 1, in Las Vegas, Nev., Catherine J. Hlavac became the bride of Robert L. Kerns.

Parents of the couple are Mr. and Mrs. Charles Hlavac, Lakewood, Calif., and Mrs. Jean Herron of Tarlton.

The bride is a graduate of Lakewood High School, and attended Long Beach City College and Golden West College. She was a member of the Welfare and Service Club KAMA while in high school.

The bridegroom is a graduate of Logan Elm High School. He is now serving in the U.S. Navy, stationed at Long Beach Naval Station, Long Beach, Calif. He is presently on duty for six months in Hawaii.

Art Study Group Plans Sketching

Art Study Group of the American Assn. of University Women will do charcoal sketching when they meet 8:30 p.m. Tuesday in the home of Mrs. David Hoffman, 995 Lynwood Court.

American History Month Program For Rader Circle

The program for the recent meeting of Rader Circle of Community United Methodist Church in the home of Mrs. Emmett Branhart, 200 Northridge Road, was concerning American History Month. Mrs. Dan Eitel, Mrs. C. R. Barnhart and Mrs. W. E Reichelderfer were assisting hostesses

Before the business meeting began, members were seated at the dining table where refreshments were served. Decorations were in keeping with the season.

Mrs. Michael Karickhoff conducted the business session. She made several announcements of interest to the group and stated that Rader Circle had met the pledge required of them.

Mrs. Clarence McAbee read Scripture for devotions. Her remarks were appropriate to the Lenten Season and told what Lent should mean to each one as an individual.

Mrs. McAbee in presenting the program stated that February was American History Month and reviewed the highlights of our American Heritage, old and new. Some of the well known persons whose birthdays occur in the month of February are Thomas A. Edison, Abraham Lincoln, Patrick Henry, George Washington and Lt. Commander Butch O'Hara. Many important events in the growth of our nation happened in the month of February. Among these are the sgining of the Declaration of Independence, the first meeting of the U. S. Supreme Court, Lewis and Clark Expedition, treaty that ended the French and Indian War, establishment of the U.S. Navy and dedication of the Washington Monument.

The next circle meeting will be March 13 in the home of Mrs. Richard Plum, 610 Ridgewood Drive.

Farm Bureau Women Meet

Pickaway County Farm Bureau Women's Committee met recently in the Farm Bureau Home, E. Main St., with Mrs. Charles Rose, vice president, presiding. Devotions were presented by Miss Mary Clark.

Members were reminded to report functions from their respective local areas to the Farm Bureau office. The women's committee is attempting to establish a Community Calendar as one of their projects.

Nominations are also requested for young Farm Bureau people who may attend Farm Bureau Youth School at Otterbein in June. The county Farm Bureau will pay $25 scholarships to the school for 5 boys and 5 girls. The women are to nominate youth from their own area, who are high school age.

Nelson Stevens, Farm Bureau organization director, reported that the membership drive is progressing and urged that councils strive for 100 per cent membership.

Those attending the meeting were Mrs. J. B. Stevenson, Mrs. Ralph Fisher, Miss Clark, Mrs. Carl Martin, Mrs. Tom Conrad, Mrs. Luther List, Mrs. Arthur Leist, Mrs. Rose, Mrs. Marvin Rittinger, Mrs. Harold Hines and Stevens.

Blue Star Mothers Meet

Blue Star Mothers, Chapter 7, met recently at the American Red Cross headquarters. Mrs. Gladys Russell, second vice president conducted the business session. Olive Hettinger read a letter from Mrs. Jessie Pencil thanking the group for the bibs and helping at the Christmas store. Mrs. Emma Ankrom read a letter from the Veterans Administration thanking the group for its New Year's Party for patients.

Attending were Emma Ankrom, Myrtie Good, Olive Hettinger, Ethel Lane, Dora Melvin, Gladys Russell, Dorothy Smith and Evelyn Pontious.

The next meeting will be held at the Red Cross headquarters the second Thursday of March.

JOY ELAINE SAWYER

Spring Wedding Is Planned

Plans have been completed for Miss Joy Elaine Sawyer and Paul K. Fowler to exchange marriage vows in the Good Shepherd United Methodist Church on Sunday, May 4, at 2:30 in the afternoon.

The bride - elect is a 1967 graduate of Circleville High School and is presently employed by the Data Processing Division of the Department of Finance of the State of Ohio. She is the daughter of Mr. and Mrs. James F. Sawyer of 435 Watt St.

Mr. Fowler is a 1964 graduate of Westfall-Jackson High School and is presently employed as a Certified Account Clerk for the Bureau of Workmen's Compensation of the State of Ohio. He is the son of Mr. and Mrs. Chester W. Fowler of 439 Watt St.

Social Hour Club Plans To Meet

The Social Hour Club of the Five Points United Methodist Church will meet Friday evening in the church basement. A covered - dish supper will precede the meeting at 7 p.m. Mr. and Mrs. Herman Porter will be hosts for the event. All members are urged to attend.

Couple Plans June Marriage

Mr. and Mrs. George H. Barden of Candor, N.Y., are announcing the engagement of their daughter, Joan Marie, to Norman Hartranft, son of Mr. and Mrs. Marvin Hartranft, of Tarlton.

Miss Barden is a graduate of Rochester Institute of Technology and received her masters degree from Case Western Reserve University in Cleveland. Mr. Hartranft attended Ohio University and Denver University at Denver, Colo.

Miss Barden is presently employed in the Business and Technology department of the Columbus Public Library Mr. Hartranft is associated with the Hi-State Beverage Company as an accountant.

The wedding will be an event of June 21 in Boulevard Presbyterian Church, Columbus.

Dinner Fetes Two Birthdays

Marvin Myers, 229 E. High St., and daughter, Mrs. Emmitt Emerine Jr., 1265 N. Court St., were honored Sunday with a family dinner at the L-K Restaurant.

Present for the celebration were Mrs. Marvin Myers, Mrs. Alpha Myers, Miss Viola Myers, Emmitt Emerine Jr., Everett Diehl, and Mr. and Mrs. Charles Sours.

Following the dinner the group entertained the celebrants with bowling.

Garden Club Slates Speaker For Meeting

Monrovian Garden Club will meet 8 p.m. Monday in the home of Mrs. John O'Day in Mt. Sterling. Mr. Fry of the Division of Columbus Parks will be the guest speaker. His subject will be "Conservation."

Miss Freda Clarridge and Mrs. Bruce Cochran will be assisting hostesses.

BEVERLY ANNE ISON

Beverly Ison, David Martin Plan To Wed

Miss Beverly Anne Ison and David E. Martin have selected April 12 as the date for their marriage.

Miss Ison is the daughter of Mr. and Mrs. Walthan W. Ison, 139 E. Ohio St. A 1968 graduate of Circleville High School, she is employed by the First National Bank.

Mr. Martin is the son of Mr. and Mrs. Virgil Martin, 618 S. Pickaway St. He is also a graduate of Circleville High School and is presently employed by the local DuPont plant.

Guild 45 Plans Spring Projects

Berger Hospital Guild 45 met recently at the Pickaway Arms with Mrs. Raymond Russell as hostess. The results of the Charity Ball Concession in December and plans for a spring project were discussed.

Members present were Mrs. Raymond Russell, Mrs. F. C. Russell, Mrs. James Roese, Mrs. Fred McGlone, Mrs. Weldon Owens, and Mrs. John Stevenson.

Pendant styles, button styles or whatever her fancy, we have crafted with imagination and exquisite taste. Real treasures for a woman's jewel wardrobe. Choose a pair to frame her face in elegance.

from $5.50, $7.50, $175.00

REGISTERED JEWELER
AMERICAN GEM SOCIETY

YOU CAN DEPEND ON—

L. M. Butch Co. JEWELERS
Famous for Diamonds
115 W. Main St.

Penneys
ALWAYS FIRST QUALITY

STORE HOURS
Mon., Thurs. 9:05 - 5:25
Fri. 9:05 - 8:55
Sat. 9:05 - 5:25

END-OF-MONTH Clearance

MISSES' PENN-PREST STRETCH DENIM SLACKS
EARLY SPRING SPECIAL! $3.00
Proportioned to insure accurate fit. Lt. Blue, Red, Navy, Hunter Green and Beaver Brown. Sizes 8-12.

BOYS' TOWNCRAFT ACRILAN KNIT SHIRTS
EARLY SPRING SPECIAL! $1.25
Long or Short Sleeves. Asorted colors. Retains its shape, machine washable. Sizes 6-18.

MISSES' FASHION PURSES
Assorted Styles and Sizes, Navy, Black and Brown $2 44

MEN'S THERMAL SHIRTS & DRAWERS
100% Cotton Knit Fabric, Machine Washable — Reduced ..... $1.00 ea.

MEN'S WINTER CAPS
Cotton Corduroy and Twills, Sizes 7 - 7⅛ — Reduced 50c

BOYS' TURTLENECK SHIRTS
Short Sleeve Knits, 6-16 Reduced to Clear $1.67

INFANTS' THERMAL SLEEPERS
75% Cotton, 25% Polyester, Gripper Waist or Over Blouse $1.22

MEN'S CORDUROY PANTS
Penn-Prest, Never Needs Ironing, Broken Sizes — Reduced $2.99

WOMEN'S SKIRTS
Assorted Styles, Colors, Broken Sizes, Orig. $8.00 ..... Now $3.00

MEN'S COTTON FLANNEL SHIRTS
Long Sleeves and Tall, Sanforized, Sizes Large, Reduced to Clear $1.00

WOMEN'S DRESSES, REDUCED
Assorted Styles, Fabrics, Broken Sizes $4.00
Others at $5.00, $6.00, $7.00

MEN'S BAN-LON SHIRTS
Short Sleeves, Fashion Collar or Turtlenecks, S, M, L, XL $2.99

MISSES' COATS, RAINWEAR, JACKETS
Assorted Styles, Colors, Sizes, Reduced ..... Now $9.00–$15.00

MEN'S COTTON TURTLENECK SHIRTS
Short Sleeves, Machine Washable, Sizes S-M, Reduced to Clear $2.00

GIRLS' DRESSES
Assorted Styles, Fabrics, Colors, Sizes 8 to 12, Orig. $5.00 - $6.00 ..... Now $4.00

BOYS' TURTLENECK KNIT SHIRTS
Short Sleeves, Machine Washable, Sizes 10-16, Reduced to Clear $1.00

GIRLS' STRETCH PANTS
Wash-And-Wear, 100% Cotton, Sizes 7-14 — $2.66 ..... Sizes 3-6x $1.66

BOYS' POLO KNIT SHIRTS
Penn-Prest, Long Sleeves, Sizes 2-12, Reduced to Clear $1.00

GIRLS' KNIT TOPS
Striped Cotton Tops, Assorted Colors, Sizes 7-14 ..... $1.44

MEN'S, BOYS', GIRLS' WINTER BOOTS
Broken Sizes, Assorted Styles, Reduced to Clear $2.50

SHOP AT PENNEY'S – CHARGE IT! – CATALOG CENTER 474-7577

Police Arrest 1,000 In 1968

Circleville Police made 905 adult arrests and 103 juvenile arrests during 1968 according to the annual report of the department filed with Circleville Mayor Richard Gerhardt.

Over one half of the arrests — 504 — were for traffic violations. The report listed 197 arrests for intoxication and 44 for disorderly conduct.

Of the juvenile arrests, 48 were for traffic violations 18 for curfew violation and eight each for drinking and for grand larceny.

There were 597 complaints registered with the Police Department during 1968.

***

A TOTAL of 91,200 miles was driven during the year by the two marked police cruisers and 26,000 miles by the one unmarked car. During the year one new police car was purchased.

During the year the police department collected $11,390.47 from parking meters, $2,220.47 from 25 cent parking tickets and $1,316 in $2 parking tickets.

City police handled over $56,000 for Municipal Court during the year. There were 760 meals served to prisoners lodged in the city jail.

Patrolman Wesley Barton made 58 speeches on narcotics to audiences totalling approximately 6,000 persons during the year.

The city police investigated 493 automobile accidents, including one fatal accident during the year.

Three officers received 120 hours compulsory training and Jack Mills attended a 40-hour homicide seminar in Cincinnati. Approximately 100 hours of miscellaneous schools and seminars were attended by different members of the department, making a total of an estimated 500 hours of training at a cost of $400 to the city.

The Circleville Police Department is composed of one Chief, four sergeants, and nine patrolmen (one sergeant for plain clothes in the future), four civilian personnel; one clerk-typist, female; one meter maid, female; two radio operators, male.

Convict Pair Of Murders For Money

LOS ANGELES (AP) — Paul S. Perveler has been sentenced to death in the gas chamber and his girl friend to life imprisonment for the double-indemnity insurance murders of their spouses.

Perveler, 31, was sentenced Tuesday by the jury which a week earlier convicted him of murdering his bride, Cheryl, 22, and murdering Kristina Cromwell's husband, Marlin, 27. The one-time insurance adjuster was also convicted of attempting to murder his first wife, Lela, 30.

The blonde Mrs. Cromwell, mother of a 6-year-old son, was convicted of conspiring with Perveler to kill her husband.

The seven-man, five-woman jury received the penalty phase of the trial Monday and deliberated a total of five hours.

The prosecution charged that Perveler and Mrs. Cromwell sought to collect up to $105,000 in double-indemnity life insurance.

Defense attorneys said they will appeal the convictions.

Free Men Of Charges

CINCINNATI (AP) — Two young men accused in the $11,133 robbery Feb. 12 of a branch of the Fifth-Third Union Trust Co. here were released from jail Tuesday after charges against them were dropped.

Arthur T. Carter, 22, a former University of Cincinnati student now living in Washington, D.C., and Chales W. Barker, 23, Hillcrest, Md., had been charged with armed robbery.

They had been held in Washington in lieu of $50,000 bonds after being arrested there Feb. 19.

Assistant U. S. Attorney Robert Steinberg said that witnesses who have identified the pair declined to testify and Carter and Barker should not be under $50,000 bonds until the FBI has time to further investigate the case.

Also, Carter and Barker have come up with witnesses who say they saw the two men in Washington when the robbery occurred.

Agnew To Attend Apollo 9 Launch

CAPE KENNEDY, Fla. (AP) — Vice President Spiro T. Agnew plans to come to Florida Friday to see the Apollo 9 launch, along with about 25 governors attending the National Governors Conference in Washington.

An Agnew spokesman said the vice president would stay over Saturday for golf and relaxation, his first day off from official duties since the inauguration.

Science Club Gives Junior High Trophies

Tuesday's article concerning the Junior High Science Fair inadvertantly omitted the fact that the two trophies awarded to the outstanding boy and girl were presented by the Science Club of the Senior High School.

How Weather Looks Today

OHIO WEATHER SUMMARY

COLUMBUS, Ohio (AP) — Official Weather Bureau summary for Ohio.

Cloudy skies covered Ohio this morning as snow flurries continued around the state.

Temperatures were in the upper 20s and low 30s.

A large high pressure ridge stretching from the Hudson Bay southward through the Mississippi Valley shows little sign of moving. This condition will maintain the northerly flow of moderately cold air into Ohio, producing mostly cloudy skies and snow flurries.

weather through Thursday, and even Friday.

—FORECASTS—

OHIO — Mostly cloudy with snow flurries through Thursday and little change in temperatures. Highs Thursday in the 30s north and in the 30s and low 40s south. Lows tonight in the 20s north to the low 30s south.

NORTHWEST AND NORTHEAST OHIO — Mostly cloudy with snow flurries through Thursday and little change in temperatures. Highs Thursday in the mid to upper 30s. Lows tonight in the mid to upper 20s.

CENTRAL, EAST CENTRAL, SOUTHEAST AND SOUTHWEST OHIO — Mostly cloudy with snow flurries through Thursday and little change in temperatures. Highs Thursday in the upper 30s and low 40s. Lows tonight in the upper 20s and low 30s.

OHIO FIVE - DAY FORECAST

Temperatures will average near normal Thursday through Monday. Highs will average mostly from the upper 30s to the upper 40s; nighttime lows mostly in the upper 20s or lower 30s. Little day-to-day variation in temperature. Precipitation will total around .25 inch melted as rain or snow by early next week.

ALL WEATHER BANKING
At
The SAVINGS AUTO Bank
Member FDIC

THREE SHEETS TO THE WIND—The Grand River went down in Johnson Park at Grandville, Mich., but ice sheets stayed high and dry, clinging to the trees they formed around. Amateur photographer Bill Hill preserved this scene on film.

Battleship New Jersey May Again Go Into Mothballs

WASHINGTON (AP) — The battleship New Jersey's homeward voyage from Vietnam waters next month may lead her back into mothballs if the war ends by next fall.

Without the fighting, the Navy would need another mission to justify keeping the world's only active battlewagon in service.

Navy officers acknowledged that might be quite a task.

"There's no other requirement for that kind of ship," a Navy source said. "There aren't any battleships for the New Jersey to shoot against."

There are more efficient and less expensive vessels to handle such jobs as escorting carriers and supporting amphibious landings.

The 54,000-ton, 26-year-old battleship, veteran of World War II and Korea, was called out of the reserve fleet in 1967 largely because the United States was losing bombers over North Vietnam at a rising and worrisome rate.

Secretary of Defense Robert S. McNamara's analysts calculated it would be "cost effective" in the long run to wheel a battleship close to the North Vietnamese coast where it could fire 16-ince shells far in land.

Studies estimated that a battleship's nine 16-ince guns could equal the work of about 50 planes a day. Each battleship shell cost about $1,700 compared to $2 million a plane.

So McNamara ordered the New Jersey demothballed, equipped with some modern gear, and sent out to war.

It cost $21.5 million to activate and modernize the New Jersey.

In addition, the Navy estimates that the New Jersey's six month tour off Vietnam has cost about $5.4 million to run the ship and just under $8 million in ammunition spent.

The irony is that most of the targets which the New Jersey was supposed to hit were taken away when all bombing and shelling of North Vietnam was halted Oct. 31, barely a month after she took up station.

The Navy had planned to concentrate the New Jersey's fire on such "hard" targets as steel bridges, railroad marshalling yards, and power plants.

Since the bombing and shelling halt the New Jersey has been used against much less suitable targets for her 16-inch guns in South Vietnam.

Business Briefs

The Circleville Sewing Center, a Singer approved dealer, is opening a new store at 120 W. Main Street, formerly the Warehouse Clearance Center on March 3.

It will have a complete fabric and notion center.

Grand opening of fabrics will be March 12.

The owners are Zelma Lemaster and Kathleen Lowery both local residents.

BUY NOW... PRICES LOWER THAN MOST PASSENGER TIRES!
TRANSPORT® Nylon Cord TRUCK TIRES
2 FOR $33
Rugged 6-ply nylon construction. Long mileage Sup-R-Tuf rubber. Gear grip non-skid tread design.
Size 6.70-15 Tube-type
$2.40 per tire Fed. excise tax and 2 tires off your truck
FIRESTONE STORE
116 W. Main — 474-4938

JOIN OUR FEBRUARY SAVINGS FLING
SUPER Rx drug stores
THOUSANDS BEFORE, NOW EVEN MORE DYNAMIC DISCOUNTS
PRICES GOOD THRU SAT., MARCH 1
OPEN 7 DAYS A WEEK
209 Lancaster Pike
474-7596
STORE HOURS
Monday thru Saturday
9 A.M. til 9 P.M.
Sunday
9:30 A.M. til 6 P.M.

79c VALUE
Borden's Glacier Club ICE CREAM 49¢
Half gallon, Choice of flavors. LIMIT 1

$1.05 VALUE
CREST TOOTHPASTE 67¢
Family Size. LIMIT 1

$1.59 VALUE
KING SIZE OXYDOL 89¢

35c VALUE
KLEENEX TISSUES 19¢
200 — 2 ply sheets. LIMIT 1 BOX

$1.45 VALUE
GILLETTE 10 SUPER STAINLESS DOUBLE EDGE BLADES 89¢ LIMIT 1

$1.19 VALUE
LISTERINE ANTISEPTIC 67¢
14 Oz. Bottle. LIMIT 1

BONUS BUY of the WEEK
VALUE TO $5.99
WALL & DOOR MIRRORS
Choice of high quality, shatterproof, decorator mirrors. Door mirror is 14½" x 48½" with deluxe frame. Wall mirrors come in three shapes, available in white, walnut, ebony or avocado frames. Sizes are 24 x 32", 19" x 27", or octagonal 26".
$3.99 EACH

END-OF-THE-MONTH SAVINGS

$1.79 VALUE
PANTI-HOSE
Opaque, fashion right for spring. In coffee, navy, off-white and black. Four height proportioned sizes.
$1.39

REG. 79c
BED OR LAP TRAY
Queen size metal tray on folding brass plated legs.
2 TRAYS FOR 99¢

REG. $1.99
DOUBLE ROASTER
Takes up to a 15 lb. bird, 18 lb. roast. Porcelain enameled steel.
$1.66

BLANKETS
"St. Mary's" in assorted patterns, textures, colors. High quality.
$3.99

$4.99 VALUE
ELECTRIC ALARM CLOCK
Smart new shape, accurate timepiece.
$3.67

REG. $1.29
SAUCEPAN SET
Heavy gauge aluminum, rolled edges. ½-1, 2 qt. sizes.
SET OF 3 FOR $1

LADIES SCARVES
Deluxe square scarves in silk or satin.
2 FOR 99¢

ENVELOPES
Box of 100 white, personal size.
29¢

98c VALUE
PAPER-MATE PEN
Choice of colors. Plastic case, metal clip.
66¢

REG. $5.99
STEEL UTILITY SHELVING
Attractive enough for the living room. Contemporary styling in avocado with ribbed shelves, textured uprights.
5 feet high with 5 11" x 30" shelves
$3.99

Bonus Buy of the Week
8½ BY 11½ FOOT ROOM SIZE RUG
Handsome color combination, 100% viscose tweed. Foam back keeps it from slipping.
$9.88

YOUR CHOICE
REG. $7.95
TABLE LAMPS
Handsomely styled ceramic and glaze bases with wooden shaft. All have 3-way switch. Heights from 35" to 39". Each has a matching shade.
$4.99

DEODORANT HOLDER
$2.99 VALUE
HAMPER
44 quart size. Plastic in several colors.
$1.69

REG. $1.69
PAMPERS DISPOSABLE DIAPERS
Box of 30 for daytime use. Great for traveling.
$1.37 LIMIT 1

$2.59 VALUE
SCATTER RUGS
Solids, stripes and tweed colors in 100% rayon rugs. Each is 27" x 40".
$1.99

$2.59 VALUE
RUG RUNNERS
Tweed with matching striped border. Match or contrast with your room rug. 24" x 6-feet.
$1.99

We reserve the right to limit quantities.

MORE FEBRUARY SAVINGS
$1.49 SIZE, 7 OZ. BAN SPRAY DEODORANT 88¢
$1.09 VALUE, 7 OZ. SCORE HAIR DRESSING 68¢
$1.49 VALUE, 12 OZ. PEPTO-BISMOL 99¢
$3.69 VALUE, 100's CHOCKS WITH IRON $2.29
$1.09 VALUE, 9½ OZ. JERGEN'S LOTION 68¢ LIMIT 1
$2.98 VALUE, BOX OF 36 NIK-O-BAN MEDICATED GUM $1.97
$1.59 VALUE, 100's EXCEDRIN TABLETS 88¢
$2.10 VALUE, 100's GELUSIL TABLETS $1.39
REG. 39c GIANT HERSHEY BARS 29¢
REG. 63c, PACK OF 40 REESE PEANUT BUTTER CUPS 54¢

IF WE'RE NOT FILLING YOUR PRESCRIPTIONS YOU'RE PROBABLY PAYING TOO MUCH!

Copyright, 1969, SupeRx Drugs, Inc.

Federal Probers Think New Look At Lindane Needed

WASHINGTON (AP) — Federal investigators have criticized the Department of Agriculture for approving use of a potentially dangerous pesticide in restaurants and other food handling businesses, and called for action to "resolve this question of safety to human health."

In a report made public Monday, the General Accounting Office said that since the department's Agricultural Research Service licensed the use of lindane pellets in 1949, millions of vaporizers using the pellets have been sold to commercial and industrial establishments.

The report noted that the U.S. Public Health Service, the Food and Drug Administration and other organizations "have questioned the adequacy of the scientific data to prove that continuous vaporization of lindane pellets is safe," and added:

"ARS has not resolved this question of safety as raised by these organizations. Nor has ARS taken action to restrict or disapprove the use of lindane pellets in vaporizers in certain commercial and industrial establishments."

In response to the GAO report, Ned D. Bayley, director of science and education in the Department of Agriculture, said:

"Information has recently come to our attention which indicates the need for a re-eveluation of the safety of lindane in an uncontrolled environment."

Bayley said the ARS is setting up a meeting of experts in the field "to determine what steps should be taken in regard to the problem of lindane vaporizers."

The GAO said about 50 lindane pellet products are licensed by the ARS, which must register all pesticides to be shipped in interstate commerce. The law requires the manufacturer provides evidence of its effectiveness and safety when used as directed.

Cleveland School Trouble Reported

CLEVELAND, Ohio (AP) — Student protesters from predominantly Negro John Hay High School briefly took over the office of Cleveland School Supt. Paul Briggs Tuesday demanding that he discuss their grievances with them.

Briggs was not in the office and the group of 75-100 students moved into an auditorium at the downtown board of education building, where they were reported meeting with a school official.

Negroes To Meet Hiram President

HIRAM, Ohio (AP) — President Elmer Jagow of Hiram College says he has invited Negro students to meet with him Wednesday to discuss their demands and their accusation that the college is a racist institution.

There have been no campus disturbances in connection with the demands. However, Negro students reportedly were circulating petitions Monday in an apparent move to gain moral support from other students.

Man Given Life Term In Prison

FINDLAY, Ohio (AP)—Douglas Duron, 20, was sentenced to life imprisonment Tuesday after he interrupted his first-degree murder trial to plead guilty to second-degree murder.

Duron was charged with the slaying last June 11 of Vincent Gominne, 19, during an East Side service station holdup.

His brother, Robert, 21, faces trial May 12 in connection with the same slaying, and a third man, Edward Ray, 22, was convicted of first - degree murder last week and was sentenced to life imprisonment after the jury recommended mercy.

The Maine shoreline winds 3,478 miles; yet by straight line it spans only 228.

Ike Better; Well Enough For Reading

WASHINGTON (AP) — Former President Dwight D. Eisenhower's recovery from high-risk abdominal surgery has progressed to the point where he feels well enough to read, his doctors report.

Doctors at Walter Reed Army Hospital said Tuesday that the 78-year-old general's recovery from his Sunday night operation to relieve an intestinal obstruction "is little short of remarkable."

In a bulletin issued Tuesday night the doctors said:

"Gen. Eisenhower has spent a comfortable day. His cardiovascular status is remaining stable. Mrs. Eisenhower has visited him frequently during the day. He asked for his glasses and read for a brief period this afternoon."

Earlier, as an indication of the progress, the physicians noted that tea had been added to Eisenhower's diet and that his son felt the situation was well enough in hand to leave the hospital.

Eisenhower, who was in the hospital recovering from a series of heart attacks, went into surgery after doctors found an intestinal obstruction threatened his life.

The doctors did not say what Eisenhower was reading. But, in the past, doctors have said that his prime source of activity during convalescence was to read Western novels.

APPLES
$2.00 to $3.50 bushel
WOODRUFF ORCHARDS
Baker Rd., Stoutsville
474-8506
Closed Sunday During Winter

Values You Can Count On!
SUPER DUPER
Savings You Can Count Up!

LIBBY
- PORK & BEANS WITH MOLASSES
- PORK & BEANS
- VEGETARIAN BEAN

14-oz. Can
2 FOR 23c

Prices Effective thru Sat. March 1st 1969
QUANTITY RIGHTS RESERVED

Family • Assorted Colors
SCOT Toilet Tissue ..... 3 4 roll pkgs. $1.00
Super Duper SANDWICH BUNS ..... 12 pack 23c
Portomato TOMATO PASTE ..... 6-oz. can 10c
COMET CLEANSER ..... 14-oz. can 11c
FAB DETERGENT ..... giant size 63c
Super Duper SANDWICH BREAD .... 20-oz. loaf 20c
Oasis Whole SPICED PEACHES ..... No. 2½ can 27c
Red & White PEANUT BUTTER ..... 18-oz. jar 45c
SPIC & SPAN ..... reg. size 23c
Pre-Soak AXION ..... 12-oz. box 33c

GEL 1-OZ.
BLACK PEPPER
BUY ONE AT 10c
GET ONE FOR 1c
W/COUPON

Giant Size
Powder Detergent
AJAX 63c

Pruf SPRAY STARCH ..... 15-oz. can 39c
Red & White DOG FOOD ..... 12 1-lb. cans $1.00
Staley WAFFLE SYRUP ..... 24-oz. bottle 39c
Star Kist Light Meat CHUNK TUNA ..... 3 No. 2½ cans $1.00
Planters COCKTAIL PEANUTS ..... 3 6¾-oz. cans $1.00
Red & White COCOA ..... lb. box 39c

SUPER DUPER "THANK YOU" COUPON
COUPON
Miracle White
Dry Bleach ..... 16-oz. size 19c
Limit 1 With This Coupon.
One Coupon Per Family.
Good only at SUPER DUPER.
Coupon Expires Sat., March 1, 1969
COUPON
TAKE ME WITH YOU WHEN YOU SHOP SUPER DUPER

STOKELY'S
CHOCOLATE DRINK
4 46-oz. cans $1.00

RED & WHITE
FRUIT DRINKS
4 46-oz. cans $1.00

6 Delicious Flavors
Metrecal Liquid ..... 6 pack $1.69

SUPER DUPER "THANK YOU" COUPON
COUPON
Maxwell House — All Grinds
Coffee ..... lb. can 59c
Limit 1 With This Coupon.
One Coupon Per Family.
Good only at SUPER DUPER.
Coupon Expires Sat., March 1, 1969
COUPON
TAKE ME WITH YOU WHEN YOU SHOP SUPER DUPER

OUR VALUE
TOMATO JUICE
4 46-oz. cans $1.00

Ass't Colors • Dec. Styles
SCOT TOWELS
3 big rolls $1.00

Taster's Choice Coffee ..... 4-oz. jar 89c

SUPER DUPER "THANK YOU" COUPON
COUPON
Great Value
White Bread ..... lb. loaf 10c
Limit 1 With This Coupon.
Good only at SUPER DUPER.
Coupon Expires Sat., March 1, 1969
Limit One Coupon Per Family.
COUPON
TAKE ME WITH YOU WHEN YOU SHOP SUPER DUPER

RED & WHITE
Thin Spaghetti or Elbow Macaroni
3-lb. box 49c

RED & WHITE
FLOUR
5-lb. Bag
39c

Mr. Bubble Fun Bath ..... 3 12-oz. boxes $1.00

DASH DETERGENT Giant Size 59c

FACIAL TISSUE
SCOTTIES
ASSORTED COLORS
BOX OF 200
19c
LIMIT 2 PLEASE

GREEN GIANT
- Cut Green Beans 303 CAN
- Cream Corn 303 CAN
- Niblet Whole Kernel Corn 12-OZ. CAN

19c

- Peas 303 can
- Mexicorn 12-oz. can
- White Corn 12-oz. can

3 for 69c

Red & White
Sliced or Halves
PEACHES
No. 2½ Can
4 for $1.00

Royal Pudding
8 of Your Favorites
ea. 9c

Five Points News

By Mrs. Francis Furniss

There were 53 present at the United Methodist Sunday School Sunday morning. Worship service followed. The Youth Fellowship met at the church Sunday evening. Their skating party will be held this Thursday evening at Roller Haven, Washington C. H.

Mr. and Mrs. J. M. Brigner of Columbus were Saturday dinner guests of Mr. and Mrs. Clark Dennis.

The Five Points Methodist W.S.C.S. will meet at the church on Wednesday evening March. 5 at 8 p.m. All members are urged to attend. The Social Hour Club will hold their regular meeting Friday evening, Feb. 28 with a covered dish supper preceding the meeting.

Mr. Paul Long and daughter Joyce of Williamsport were Sunday dinner guests of Mr and Mrs. H. S. Long and daughter Florence. Additional afternoon guests were Mr. and Mrs. Robert Morgan, Nancy, Ned and Bruce.

Mr. and Mrs. Francis Furniss and son Harold and Miss Lacy Long were Sunday dinner guests of Mr. and Mrs. Gene R. Donohoe and sons Roger and Robin of near Washington C. H.

Mr. and Mrs. Herman Porter were Tuesday evening dinner guests of Mr. and Mrs. Orville Rasor in Commercial Point and later in the evening attended the dedication services for the new Commercial Point Methodist Church.

Mr. and Mrs. Harry A. Dick were Friday evening dinner guests of Mr. and Mrs. Herman Porter.

Mr. Jerry Rasor of Commercial Point was host at a Birthday dinner honoring the February birthdays of his mother, Mrs. Vonna Rasor Herman Porter, Mr. and Mrs. Clyde Michel, Mr. Ronald Sunker and mother Mrs. Harry Sunker of Columbus.

Mr. and Mrs. Gary Reiterman and sons Mike and John and Mr. Phil Swan of Columbus were Sunday evening dinner guests of Mr. and Mrs. Paul Houser and daughter Brenda.

Mr. and Mrs. Jerry Spangler and little son Jamie of Grove City were Sunday afternoon guests of Mr. and Mrs. Lloyd Neff and Mrs. Harold Simmons and children Grant and Becky of Grove City were their Friday guests.

Mrs. Bertha Porter of Williamsport, Mrs. Herman Porter and grandson Eric Dick attended the Pickaway County's Women's Republican Club Luncheon Monday in the home of Mrs. Elmer Siegle in Ashville. Mrs. Elmer Payne, Mrs. Jessie Buskirk and Miss Cleona Dunnick were assisting hostesses.

Mr. and Mrs. Arthur Dick attended the O.E.S. Inspection at Portsmouth Saturday evening.

Mr. Eldon Clarridge of Columbus was the weekend guest of Mr. and Mrs. Clarence Finch and family.

Mrs. Arthur Dick and sons were weekend guests of her parents Mr. and Mrs. Herman Porter while Mr. Dick attended the Post Masters Convention in Cincinnati.

Mrs. Loring Stoer, Mrs. Francis Furniss, Miss Laura Long, Mrs. Herman Porter and Mrs. Clyde Michel, members of Star Grange served a sausage and pancake luncheon at the 4-H and Grange Building last Wednesday.

Mrs. Helen Phillips, Mrs. Clark Dennis, Mrs. E. L. Sheets, Mrs. Francis Furniss, Miss Laura Long, Mrs. Arthur Winfough, and Mrs. Raymond Hanawalt members of the Five Points church attended the Lenten Bible Study Sunday evening at the Derby Church under the leadership of Rev. Maurer.

Mr. and Mrs. Max Sheets and son Mickey of Westerville were Sunday dinner guests of Mr. and Mrs. Turney Sheets and in the afternoon visited with Mr. and Mrs. E. L. Sheets.

Mr. and Mrs. Richard Everman and children Tish and Ted were Sunday dinner guests of his grandparents, Mr. and Mrs. Arthur Everman of Greenfield. Later in the evening they visited with Mr. and Mrs. Harvey Everhart.

Mr. and Mrs. Austin Fuller and children Carl and Charlynn were Saturday evening dinner guests of Mr. and Mrs. Elba Patch and family in Washington C. H.

Mr. John Follrod, of Mt. Sterling, Mr. and Mrs. Harold Follrod and son Eddie of West Jefferson, Mr. and Mrs. Ray Follrod of Columbus, Mrs. Steve Snyder, Mr. and Mrs. George Rehm and Mrs. Pauline Rhem all of Cincinnati, and Mr. and Mrs. Curt Fisher of Grand Rapids, Minn. were guests of Mrs. Scatia Follrod during the past week.

Mr. and Mrs. Kenneth Reed of London and Mrs. Katherine Smith were Sunday afternoon guests of Mr. and Mrs. Howard Kern and family of Darbyville.

Mrs. Richard Styer and daughters of Columbus are spending a few days with her parents, Mr. and Mrs. Loring Stoer.

USE THE CLASSIFEDS

NOTICE

We Want Your
PARTS BUSINESS
And Our Prices
ARE REASONABLE
Try Us

GORDON'S

Est. 1924 — 474-5631

USDA CHOICE GRADE

"TASTE PERFECT BEEF"

A SUPER DUPER EXCLUSIVE!

FRESH 100% PURE

GROUND BEEF

3-lb. Pkg. or More **53c**

LESS THAN 3-LB. PKG. ..... lb. 59c

SUPER DUPER GRADE 'A'

SLICED BACON

lb. Pkg. **65c**

DECKER'S SEMI-BONELESS

HAM

Whole or Half lb. **67c**

FOR THAT EXTRA TASTE, DON'T FORGET TO ADD POTATOES TO YOUR MEAL!

Genuine IDAHO

POTATOES

10 Lb. Bag **89c**

FRESH FLORIDA ORANGES 5-lb. Bag **59c**

Values You Can Count On!

SUPER DUPER

Savings You Can Count Up!

Prices Effective thru Sat. March 1st 1969
QUANTITY RIGHTS RESERVED

Reg. or Hot Webber's **Roll Sausage** 1-lb. Roll **69c** 2-lb. Roll **$1.35**

Center Cut **RIB PORK CHOPS** ..... lb. 79c
Center Cut **LOIN PORK CHOPS** ..... lb. 89c
English Style **SPARE RIBS** ..... lb. 65c
First Cut **PORK CHOPS** ..... lb. 59c
9 to 11 Chops **QUARTER PORK LOIN** ..... lb. 69c
Buckeye Chunk Style **BOLOGNA** ..... lb. 49c
Cooked Breaded **HADDOCK** ..... lb. 79c
Wisconsin Sliced **SWISS CHEESE** ..... lb. 89c

TENDER, JUICY

Turkey Drumsticks

lb. **25c**

OUR VALUE FROZEN **FRENCH FRIES** ..... 5 lb. Pkg. 69c

New York Frozen Garlic Bread lb. loaf **49c**
Mrs. Paul's Frozen Onion Rings lb. pkg. **69c**
Sara Lee Frozen Cakes or Brownies ea. **69c**

Hickory Smoked CHUNK STYLE JOWL BACON Lb. **23c**

Green Giant Frozen ● Niblet Corn ● Cream Style Corn ● Sliced Green Beans ● Mixed Vegetables **4** reg. pkgs. **$1.00**

Banquet Frozen ● Beef ● Chicken ● Turkey ● Macaroni & Cheese ● Tuna

POT PIES 6

8-oz. Pkgs. **$1.00**

Ohio Grown Stayman Winesap APPLES 3-lb. bag **39c**
Fresh Florida Red RADISHES cello pkg. **9c**
Cres-pe Fresh COLE SLAW 6-oz. pkg. **19c**
Cres-pe Fresh SPINACH 10-oz. pkg. **29c**

Red & White **CREAM CHEESE** ..... 3-oz. pkg. 10c
Chiffon Stick **MARGARINE** ..... lb. pkg. 39c
Palm Beach **ORANGE JUICE** ..... qt. 35c
Red & White **BISCUITS** ..... 12 8-oz. tubes $1.00

SUPER DUPER ASSORTED FLAVORS

ICE CREAM

Half Gallon **59c**

BIG BEAR SUPER MARKETS

BIG BEAR

SLIM PRICES PLUS BUCKEYE STAMPS!!!

PRICES EFFECTIVE THRU SATURDAY, MARCH 1, '69

WEDNESDAY at 8:30 P.M.

A BILL BURRUD PRODUCTION **THE AMERICAN WEST**

See the wide open spaces... in color... at home!

STARRING JACK SMITH

CHANNEL 6 – IN COLOR

This week, TV host Jack Smith takes you for a wild ride through the hazardous rapids of the Colorado River. The team of adventurers camps along the banks of the river and set out to explore hidden canyons.

Pillsbury Ready To Bake

BISCUITS

Country Style Extra Light Buttermilk 8-oz. Pkgs. **3 25c**

Land-O-Lakes

BUTTER Lightly Salted 1-lb. Ctn. **75c**

Imperial

MARGARINE 1-lb. Ctn. **39c**

Libby's – In Tomato Sauce

PORK & BEANS 8 14-oz. Cans $1

Mello Ripe Halves

BARTLETT PEARS No. 2½ Can 39c

Food Club Very Young or

LARGE SWEET PEAS 6 No. 303 Cans $1

PEACHES

O'SAGE Halves Freestone **4 $1** No. 2½ Cans

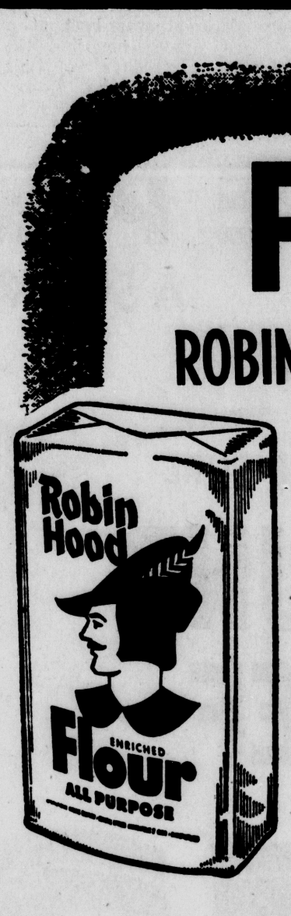

FLOUR

ROBIN HOOD 5-lb. Bag WITH COUPON BELOW **39c**

FREE DAYS COUPONS

ROBIN HOOD FLOUR 5-lb. Bag 39c

With This Coupon
Coupon Good Thru Sat., March 1, 1969
Limit One Coupon Per Customer

GROCERY

Northern

TOILET TISSUE

4-Roll Pkg. WITH COUPON BELOW **29c**

FREE DAYS COUPONS

NORTHERN TOILET TISSUE 4 Roll Pkg. 29c

With This Coupon
Coupon Good Thru Sat., March 1, 1969
Limit One Coupon Per Customer

GROCERY

Food Club Light Meat

CHUNK STYLE TUNA 3 6½-oz. Cans 79c

Easy To Prepare

FOOD CLUB NOODLES 1-lb. Bag 29c

Del Monico Long Spaghetti, Dermicelli or

ELBO MACARONI 2 1-lb. Boxes 49c

Staley's – 5c Off Label

WAFFLE SYRUP 24-oz. Btl. 39c

Kraft Jet Puff

MARSHMALLOWS 2 1-lb. Bags 39c

Plain Icicle

CROWN PICKLES 26-oz. Jar 39c

Betty Brown

PASTRY SHOPPE BAKED FRESH DAILY

Reg. 33c — Hamburger 12's

WIENER BUNS Pkg. Of 10 29c

Reg. 49c — Rich And Creamy Spicy Flavor

GLAZED DONUTS Doz. 43c

Pecan Butterscotch Topping — GERMAN

CHOC. SAMPLER Each 59c

the GOLDEN BOOK ENCYCLOPEDIA

Completely new and up-to-date! 16 magnificent volumes — illustrated in glorious full color!

THIS WEEK GET VOL. 4 Only $1.29

FREEZER FIESTA SALE!

ANNUAL MID-WINTER SALE OF YOUR FAVORITE FROZEN FOODS!

TOP FROST TURKEY ROAST Boneless 79c lb

Top Frost Prepared

VEGETABLES Your Choice — Peas, Corn, Green Beans, Mixed Veg., Spinach, Broccoli Cuts, Peas With Cream Sauce, Peas And Onions 4 10-oz. Pkgs. $1

Top Frost Regular And Crinkle Cut

FRENCH FRIES 4 16-oz. Pkgs. $1

Gaylord Frozen

SLICED STRAWBERRIES 4 10-oz. Pkgs. $1

Top Frost Butter Sauce Broccoli or

BRUSSELS SPROUTS 3 10-oz. Pkgs. $1

Large Family Size

TOP FROST CORN 3 1½-lb. Poly Bags $1

Top Frost Frozen

MIXED FRUIT Delicious 3 12-oz. Pkgs. $1

Top Frost Heat & Eat

SHOESTRING POTATOES 3 1¼-lb. Poly Bags $1

Frozen — Regular & Crinkle Cut

GAYLORD FRENCH FRIES 3 2-lb. Poly Bags $1

Gaylord Frozen

HASH BROWN POTATOES 3 2-lb. Poly Bags $1

Top Frost Frozen

FISH CRISP 8-oz. Pkg. **FISH CAKES** 12-oz. Pkg. 3 Pkgs. $1

Top Frost Frozen

GRAPE JUICE 5 6-oz. Cans $1

Top Frost Frozen

ONION RINGS 5 4-oz. Pkgs. $1

Top Frost Beef, Chicken Or Turkey

MEAT PIES 6 8-oz. Pies $1

Top Frost Frozen

CORN & MIXED VEGS 6 10-oz. Pkgs. $1

TOP FROST ICE CREAM "Rich And Creamy" All Flavors Half Gal. **79c**

Top Frost Frozen

COFFEE CREAMER 16-oz. Ctn. 19c

LENTEN SPECIAL! Top Frost Frozen

OCEAN PERCH FILLETS lb. 39c

LENTEN SPECIAL! Top Frost Frozen — Heat And Eat

BREADED SHRIMP 16-oz. Pkg. $1.29

LENTEN SPECIAL! Top Frost Frozen

BREADED FISH STICKS 16-oz. Pkg. 59c

Top Frost

FROZEN WAFFLES 10 5-oz. Pkgs. $1

Betty Brown — 10c Off

FROZEN GARLIC BREAD 1-lb. Loaf 39c

Furniture Polish

BEHOLD SPRAY 7 oz. Can 89c

Nabisco Chocolate Chip Cookies

CHIPS AHOY 14½ oz. Pkg. 49c

Sunshine Vienna Finger

COOKIES 12¼ oz. Pkg. 43c

Whiff's

WHEAT PUFFS 16 oz. Pkg. 43c

Room Deodorizer

RENUZIT 7 oz. Can 49c

Trash Can

HEFTY LINERS Pkg. Of 6 49c

GERBER STRAINED BABY FOOD Jar 3-28c

BIG BEAR - FIRST & FINEST SUPERMARKET IN CIRCLEVILLE!

SEMI-BONELESS

Swift Premium HAMS lb. 63c

Fully Cooked

Whole or Either End

Small Family Size — Bone-In
QUARTER HAM lb. 65c

Small Family Size — Boneless
QUARTER HAM lb. 79c

Thin Center Slices
HAM STEAKS lb. 99c

Thick Center Cuts
HAM ROASTS lb. 89c

SNACK TREAT Specials

Sliced

DINNER BELL COOKED BEEF LOAF	8 oz. Pkg.	67c
DINNER BELL SOUSE Sliced	8 oz. Pkg.	39c
KAHN CLUB BOLOGNA Sliced	8 oz. Pkg.	47c
KAHN GARLIC BOLOGNA Sliced	8 oz. Pkg.	57c

FRANKS SWIFT PREMIUM Plumper Juicier	1-lb. Pkg.	53c
BACON SWIFT PREMIUM "Sweet Smoke Taste"	1-lb. Pkg.	67c
SAUSAGE SWIFT PREMIUM Brown 'N Serve	8-oz. Pkg.	59c
BAKING HENS SWIFT PREMIUM 4 To 5-lb. Avg.	lb.	39c
CORNED BEEF SWIFT PREMIUM "Oven-Roasting"	lb.	99c
LITTLE PIG SAUSAGE Old Smokehouse Bulk Pack	lb.	69c
TOP ROUND STEAK BONELESS	lb.	$1.19
POT ROAST BONELESS Heel-O-Round	lb.	89c

STORE HOURS
MONDAY THRU SATURDAY
9 A.M. 'TIL 9 P.M.

BIG BEAR SUPER MARKETS
BIG BEAR

HOUSEWARES HAPPENING

COOL IT with juice from this Lustro-Ware screw-top decanter for mixing, storing, pouring. Quarter turn seals cover; hinged cap snaps over spout. Molded-in measure marks. Holds 70 ounces! Size 5⅛" diam. x 9⅝" high. Has Terra-Cotta top.

WITH SPECIAL COUPON FROM COUPON MAILER SENT TO YOU AND $5.00 PURCHASE!

THIS WEEKS SPECIAL
DECANTER
Available Feb. 24 - Mar. 2

'Roast-Rite'
RUMP ROAST
BONELESS $1.09 lb.

The 'Roast-Rite' Meat Cooking Gauge takes the guesswork out of preparing a roast. You can be sure of a perfect beef, pork or lamb roast every time!

'Roast-Rite'

Sweet And Tender
SWEET CORN FRESH! Ear 10c

U.S. No. 1 All Purpose
YELLOW ONIONS lb. 10c

FLORIDA ORANGES
Sweet And Juicy
Top Fresh Guaranteed
Jumbo 100 Size – Each
3c EACH

FLORIDA INDIAN RIVER
GRAPEFRUIT
White or Pink - Seedless

5c Ea.

MISS BRECK HAIR SPRAY
13 oz. Can
Choice Of 3 Types
SALE PRICE ONLY 49c
99c VALUE

Size	A Few Of Our Deep Discount Everyday Prices		Price
$1.05	COLGATE TOOTHPASTE	6¾ oz. Tube	64c
$1.10	MENNEN SKIN BRACER	6 oz. Bottle	78c
98c	BAYER ASPIRIN	Bottle Of 100	59c
98c	PEPTO BISMOL LIQUID	8 oz. Bottle	69c

PRELL LIQUID SHAMPOO
Full Pint
SALE PRICE ONLY 99c
$2.09 VALUE

Size	A Few Of Our Deep Discount Everyday Prices		Price
$1.09	MENNEN BABY MAGIC LOTION	9 oz. Bottle	79c
$1.79	MEDS TAMPONS	Box of 40	$1.17
$1.55	MAALOX LIQUID	12 oz. Bottle	89c
$1.25	PERTUSSIN 8 HR. SYRUP	3½ oz. Bottle	$1.10

Finest Quality!
WESSON OIL 24 oz. Btl. 49c

Niagara
SPRAY STARCH 22 oz. Can 79c

Heavy Duty 18" — 6c Off
REYNOLDS WRAP 25 Ft. Roll 61c

Pink or Clear Detergent — 20c Off
LIQUID FELS 32 oz. Btl. 63c

CANNON TERRY WASH CLOTHS
100% thick, thirsty terry cloth. Assorted pastel colors. Bound on all four sides. Size 12" x 12".
Special 10 FOR $1.00

BIG BEAR - FIRST & FINEST SUPERMARKET IN CIRCLEVILLE!

Ohio Officials Push Vo-Ed School Program

By STEVE DRAKE
Associated Press Writer

"A job for every Ohioan . . . an Ohioan for every job."

That has become the slogan for vocational and technical education—a major thrust for the final two years of the administration of Ohio Gov. James A. Rhodes.

"The present educational system will create a decadent society," Rhodes told The Associated Press. "Our educational system has maintained a subject - centered college preparatory program based on an 1850 concept of education. As a result high school graduates and college dropouts will enter the work force unskilled and untrained for today's jobs."

"Today our high schools are expected to serve all youth and such a college preparatory curriculum is not relevant to the needs of the majority of students enrolled," the governor added.

The state department of education says only one of every seven Ohio students graduates from college. The other six, it says, need vocational education to prepare them for the complex jobs available today.

"Vocational education would be two-phased," said Byrl Shoemaker, director of the Division of Vocational Education of the Ohio Department of Education. "It would be included in the regular high school curriculum, but would also be a continuing program for training and retraining adults."

A student in vocational education would specialize in agricultural education, business and office education, distributive education, home economics education, trade and industrial education or occupations training.

Shoemaker said technical education would be a two-year post-high school para - professional training. It would train students for middle management positions in business and industry. Graduates of the technical schools would assist professionals in engineering, office, agriculture, distribution, health and public service occupations.

"The student would decide at age 16 whether he wished to work toward college or a job skill," Shoemaker said. "But the decision is not irreversable. The student in vocational education would receive a first class high school diploma and could attend any state university."

"Gov. Rhodes has put his finger on one of the major problems of the state of Ohio and he has suggested steps to correct it," said Dr. Stayner Brighton, executive secretary of the Ohio Education Association (OEA). "He wants to take a big step forward and bring us up to date—now."

"This is a new society and a new period with different demands for employment preparation," said Dr. Martin W. Essex, superintendent of public instruction. "The schools must change to fit the times and this is the purpose of the proposals for vocational and technical education."

"The Ohio NAACP feels there is no conflict in the goals of college preparatory education and vocational-technical education—we need both," said Harold Strickland, Ohio field director of the National Association for the Advancement of Colored People. "We can't inspire all Ohio students to attend college—some just shouldn't be there."

"A well organized vocational program is a comprehensive program providing instruction in skills and technical knowledge and opportunities to develop work habits and attitudes," Rhodes said. "Vocational education is essentially a system in which the occupational goal of the student is used as the center. The skills, mathematics, science, technical knowledge, work habits and attitudes are developed into a system around this goal."

The Governor's Task Force on Vocational and Technical Education has proposed that 48 joint vocational educational districts be created outside the eight major metropolitan centers of the state—Akron, Canton, Cincinnati, Cleveland, Columbus, Dayton, Toledo and Youngstown.

"The combined districts would bring together the student base and tax base essential for the establishment of vocational centers to serve not only youth but adults in a continuing education program," Rhodes said.

Of the 48 proposed joint vocational districts, 12 are presently in operation and six more are funded and under construction.

The joint districts must be approved and funded at the local level.

One of the proposed 48 vocational districts would combine Jackson, Meigs, Gallia and Vinton counties.

One local district, Shoemaker said, has one-third the tax valuation of all four counties. The Kyger Creek School District which includes the Kyger Creek Power Plant of the Columbus and Southern Ohio Electric Company, has a per pupil tax valuation of $84,620, sixth highest in the state.

"If the four counties combined to form a joint vocational district," Shoemaker emphasized, "they would all benefit from that power plant which serves the entire area. As it is now, only the Kyger Creek district, with but 849 students, benefits from the plant."

"I don't think the residents of Vinton County would approve a four-county vocational district," said John Palmer, superintendent of the Vinton County School District. "We are now a county-wide district and many of our residents do not like it. We have found that the larger the school district, the more apathetic the parents. We now have a huge transportation problem . . . think what it would be if the four counties formed one district."

"Transportation is a problem," Shoemaker said. "But there are many benefits from consolidating for vocational and technical education. And we would applaud it if the counties would join together for all educational purposes."

"Consolidation is generally better for the students." Palmer said, "but it does create additional problems.

The vocational - technical educational plan, would require several changes in the present educational curriculumn, Shoemaker said.

First—Teachers in the first six grades would emphasize a motivation to do something and a respect for work.

Second—In the seventh and eighth grades we would give a broad orientation in all types of jobs and professions presently available in the ceonomy.

Third—During the ninth and tenth we would give the student exploratory study and work experience in the fields in which he is most interested.

Fourth—At the completion of the 10th grade the student would chose the program he wanted to enter. His decision could be changed if his goals changed.

Asked if he thought the state could make the necessary curriculum changes for vocational-technical education to be effective, Rhodes replied:

"Ohio can change anything it wants—if it wants. If we want to do the job, we will."

TOMORROW: The Financial Crisis.

Terence O'Neill Set To Resign Office

BELFAST, Northern Ireland (AP) — Prime Minister Terence O'Neill conceded failure today in his bid for Roman Catholic backing of his Protestant-based government and indicated he is ready to resign.

O'Neill, leader of strife-torn Northern Ireland for the past six years, said his own political future was up to fellow members of the ruling pro-British Unionist party.

Use The Classifieds

HOME OF Kroger LIGHTNING LOW PRICES

EVERYDAY!--DOLLAR for DOLLAR you'll save more on your total food bill with

GET UP TO 42 "STAMP STORM" COVERALL

WITH BONUS COUPONS IN THIS AD! THE MORE STICKERS

Copyright 1969 — The Kroger Co. Quantity Rights Reserved!

Kroger TOMATO SOUP — No. 1 can 9¢
Great American (10 varieties) Soups 14¾-oz. can 2/49c

Kroger Medium GRADE "A" EGGS — doz. 45¢ with this coupon!
Coupon Good For KROGER GRADE "A" MEDIUM EGGS doz. 45c with this coupon (Limit 1 doz. per coupon) One coupon per customer. Valid Feb. 26 thru Mar. 1, '69 at Kroger Stores. IS

America's Leading Shortening! CRISCO 3 lb. can 69¢
Kroger All Purpose Oil 24-oz. btl. 47c

Kroger Chunk Style LIGHT TUNA No. ½ can 29¢ Everyday Lightning Low Price

Kroger BEEF STEW 2½-lb. can 89c
Kroger Chili With Beans, 1-lb. 8-oz. can 49c

Wagner (5 varieties) FRUIT DRINKS 4 32-oz. btls. $1 Sale Price!

Kroger LOWFAT MILK ½ gal. 37c Sale Price!

Pick a basket full of bargains in Kroger's Bountiful Produce GARDEN --- all backed by the Sunrise-Fresh Guarantee!

Fresh & Crisp Iceberg Lettuce head 19¢

Colossal Size MINNEOLA TANGELOS 10 for 89c
Kinnow MANDARIN ORANGES doz. 79c
Washington Golden 138 Size DELICIOUS APPLES 8 for 79c
Perfect for Salads! CHERRY TOMATOES 3 pts. $1

Firm and Juicy VINE RIPE TOMATOES 2 lb. 69c
Lynd's JONATHAN APPLES 3 lb. bag 69c

Fresh California Asparagus lb. 69c
Fresh Sweet Corn . . 5 ears 49c
Hothouse Rhubarb . . . lb. 39c
Red Radishes . . . . . lb. 19c
Red Grapes . . . . . lb. 33c
Fresh Turnips . . . 2 lbs. 25c
Large Eggplants (18 SIZE) . . 2 for 49c
Firm & Fresh Cucumbers 2 for 25c

Sunrise-Fresh RED RIPE STRAWBERRIES qt. 69c
Sunshine Fresh! FLORIDA GRAPEFRUIT 8 lbs. 89c

Bonus Up to 42 Extra "STAMP STORM" COVERALL STICKERS with these coupons!

FRESH BAKED FOODS
Kroger White Bread 4 1¼ lvs. 88c Save up to 14c
Kroger Brown & Serve DINNER ROLLS . . . 4 pkgs. $1 (Dinner, Twin, Buttermilk, Flake, or Combo Pack)
KROGER SALTINES . . 1-lb. box 27c
Kroger (Chocolate, Vanilla, Lemon, Duplex) SANDWICH COOKIES . 2-lb. pkg. 49c
Country Oven GOLDEN POUND CAKE . 10-oz. pkg. 19c
Kroger VARIETY BREADS . . 4 lvs. 88c (Cracked Wheat or Black Forest Rye)

DAIRY DELIGHTS
Kroger Homestyle or Regular BISCUITS . 7 5-ct. tubes 88c Regular 91c
2c Off Label — Margarine KRAFT PARKAY . . . 1-lb. pkg. 27c
Pillsbury COOKIES . . . . . pkg. 47c (Fudge Brownies, Sugar, Peanut Butter, or Chocolate Chip)
Kraft CHEEZ WHIZ . . . . 8-oz. jar 49c
Kroger CREAM CHEESE . . . 8-oz. pkg. 29c
Fairmore SOFT MARGARINE . . 3 1-lb. pkgs. $1

FROZEN FOODS!
Birds Eye, 5c Off AWAKE . . 3 9-oz. cans 88c Save up to 29c
In Butter Sauce KROGER VEGETABLES . 3 10-oz. pkgs. $1 (Cut Corn, Cut Gr. Beans, Broccoli Cuts, Baby Lima Beans or Sw. Peas)
BANQUET DINNERS . . 3 10-oz. pkgs. $1 Macaroni & Cheese, Beans & Franks, Corn Beef Hash, or Spaghetti and Meat
Suppers (Beef or Chicken Dumplings) BANQUET BUFFET . . 2 lb. pkg. $1
5 Varieties Cream BANQUET PIES . . . . 14-oz. pkg. 29c
Avondale FRENCH FRIES . . . 3 2-lb. pkgs. $1

88c SALE!
Kroger Vac Pac Whole Kernel Corn . 6 12-oz. cans 88c Avondale Tomatoes 5—303 cans 88c Regular $1.26
Kroger Whole or SLICED BEETS . . . 6 303 cans 88c
Kroger TOMATO JUICE . . . 4 46-oz. cans 88c
KROGER SPINACH . . 7 303 cans 88c
Kroger STEWED TOMATOES . 4 303 cans 88c
KROGER CATSUP . . 5 14-oz. btls. 88c

4 EXTRA "STAMP STORM" COVERALL STICKERS with coupon and purchase of any 2 pkgs. SEA PAK SEAFOODS. One coupon per customer. Valid Feb. 26 thru Mar. 1 '69 at Kroger Stores M-33

4 EXTRA "STAMP STORM" COVERALL STICKERS with coupon and purchase of any three 6-oz. pkgs. Sugardale Luncheon Meats. One coupon per customer. Valid Feb. 26 thru Mar. 1 '69 at Kroger Stores M-34

4 EXTRA "STAMP STORM" COVERALL STICKERS with coupon and purchase of any pkg. Fres-Shore Cooked Haddock, Perch, Cod or Fish Crisps. One coupon per customer. Valid Feb. 26 thru Mar. 1 '69 at Kroger Stores M-35

4 EXTRA "STAMP STORM" COVERALL STICKERS with coupon and purchase of any 3 pkgs. Buddig Chipped Beef, Ham Turkey or Corned Beef. One coupon per customer. Valid Feb. 26 thru Mar. 1 '69 at Kroger Stores M-36

1 EXTRA "STAMP STORM" COVERALL STICKERS with coupon and purchase of 2 lbs. or more POPSRITE POPCORN. One coupon per customer. Valid Feb. 26 thru Mar. 1, '69 at Kroger Stores. P-26

1 EXTRA "STAMP STORM" COVERALL STICKERS with coupon and purchase of 29c or more CABBAGE. One coupon per customer. Valid Feb. 26 thru Mar. 1, '69 at Kroger Stores. P-27

1 EXTRA "STAMP STORM" COVERALL STICKERS with coupon and purchase of any STIM-U-PLANT ITEM. One coupon per customer. Valid Feb. 26 thru Mar. 1, '69 at Kroger Stores. P-28

2 EXTRA "STAMP STORM" COVERALL STICKERS with coupon and purchase of 1 quart, any flavor KROGER ICE CREAM. One coupon per customer. Valid Feb. 26 thru Mar. 1, '69 at Kroger Stores. YG-23

1 EXTRA "STAMP STORM" COVERALL STICKERS with coupon and purchase of 10-lbs. or more POTATOES. One coupon per customer. Valid Feb. 26 thru Mar. 1, '69 at Kroger Stores. P-29

1 EXTRA "STAMP STORM" COVERALL STICKERS with coupon and purchase of any bag WILD BIRD SEED or BIRD BELL. One coupon per customer. Valid Feb. 26 thru Mar. 1, '69 at Kroger Stores. P-31

1 EXTRA "STAMP STORM" COVERALL STICKERS with coupon and purchase of 69c or more VINE RIPE TOMATOES. One coupon per customer. Valid Feb. 26 thru Mar. 1, '69 at Kroger Stores. P-32

2 EXTRA "STAMP STORM" COVERALL STICKERS with coupon and purchase of one ½-gal., all flavors, KROGER ICE MILK. One coupon per customer. Valid Feb. 26 thru Mar. 1, '69 at Kroger Stores. YG-25

4 More Ohioans Killed In Vietnam

WASHINGTON (AP) — The Defense Department reported Tuesday that Army Pfc. Howard L. Clack, Dayton, Ohio, has died in Vietnam as a result of non-hostile action.

Ohioans listed as killed in action were Army Specs. 4 Robert B. Buck of Reynoldsburg and Jerry D. Spradlin of Roundhead. Hardin County, and Marine Lance Cpl. James D. Snyder of Derwent in Guernsey County.

Slums Hold Own

NEW DELHI (AP) — Of an estimated 3.8 million persons living in India's capital, 75 per cent live in slums, according to an Indian town planner.

The situation is not improving, he claims, in that 50,000 migrants annually pour into the city in search of work.

Measure To Repeal Death Penalty Would Fail, Report

COLUMBUS, Ohio (AP)—The Ohio American Civil Liberties Union was told Tuesday night that a measure to repeal the death penalty outright would be defeated by a two to one vote in the legislature.

"As strongly as I oppose capital punishment,. I flatly state that the votes just aren't there," said State Rep. Oliver Ocasek, D-27 Northfield.

He explained that a recent survey of legislators showed that two out of every three were against outright repeal of the death penalty.

Ocasek, three other legislators and two ACLU members appeared on a panel at the Neil House to discuss strategy to follow in getting capital punishment abolished in Ohio.

The Northfield Democrat has introduced a resolution to put the death penalty issue on the November ballot.

He said he felt if his resolution reached the floor of the Senate and House, it would pass because the final decision would rest with the people.

State Rep. Walter L. White, R-6 Lima, who has introduced measures to abolish the death penalty in past sessions, told the 30 ACLU members at the meeting that the main opposition would come from law enforcement officials.

"Next to husbands and wives who kill each other, law enforcement officers feel they are the class most likely to be killed," White said. "Because of the death penalty, they feel they have some kind of protection if they are killed in the line of duty."

The Fraternal Order of Police is scheduled to testify against Ocasek's resolution before the Senate Judiciary Committee next Monday night.

The opponents of the death penalty do not plan to present their arguments before the committee.

After the Judiciary Committee meeting Monday, Ocasek explained he felt "there is no sense in bringing in hundreds of people to testify because it would only antagonize them."

The chairman of the Central Ohio ACLU, Benson A. Wolman, said in an interview he felt Ocasek's measure would have more chance of passing if it allowed for certain "exclusions."

"The people would be more likely to vote to abolish the death penalty if death in the electric chair was allowed as punishment for those convicted of killing police officers or prison guards.

NEW LOOK for policemen, from sergeant up, in the Dover Township, N.J., department is this Ivy League type outfit worn by Chief Richard C. Clement. The Atlantic shore community wants to get away from the Gestapo appearance, he says.

Ferguson Act Is Invoked In Warren

WARREN, Ohio (AP)—Mayor Raymond Schryver has invoked the Ohio Ferguson Act in an attempt to end a two-day-old strike by 200 city workers that has crippled most city services.

Public services in Trumbull County offices also were at a standstill with the two-day-old strike of 120 county employes, are members of the American Federation of State, County and Municipal Employes.

Under provisions of the Ferguson Act, Schryver ordered all city department heads Tuesday night to notify absent workers they were considered to be on strike and have thus forfeited their jobs.

Schryver invoked the Ferguson Act after he unsuccessfully requested the union to provide emergency crews to operate the Warren water and sewage treatment plant.

About 200 nonunion city employes were reported honoring the strike but police and fire departments in Warren were unaffected. The city employes, members of Local 74 of the federation, were striking for a longevity pay program turned down by city officials.

Students End Disturbance In Cleveland

CLEVELAND, Ohio (AP) — The 125 dissident John Hay High School pupils who invaded the downtown offices of School Supt. Paul W. Briggs left behind a souvenir:

A heart and two names carved in a table in the reception area outside Briggs' office.

The youths were in the building about half the day Tuesday. Since they arrived when Briggs was out, they had to wait for a couple of hours for him to return, then met with him for about two hours.

The delegation left John Hay, which has been the scene of several disturbances, about 9:30 a. m.

"The first we saw of them they were marching down East 6th Street from Superior," said Deputy Supt. George E. Tehobald.

When the youths saw that Briggs was not in, they went to an auditorium, where Mrs. Connella C. Brown, administrative assistant for human relations, met with them until Briggs arrived.

The dissident students presented grievances concerning food in the cafeteria, alleged overuse of suspensions as a disciplinary measure and the presence of some 20 adult security guards in the corridors.

Use The Classifieds

Kroger LIGHTNING LOW PRICES plus

STICKERS

YOU HAVE-The more you SAVE!

Peas, CS Golden Corn or Cut Green Beans
Avondale SALE
SAVE UP TO 31¢
7 303 cans 88¢

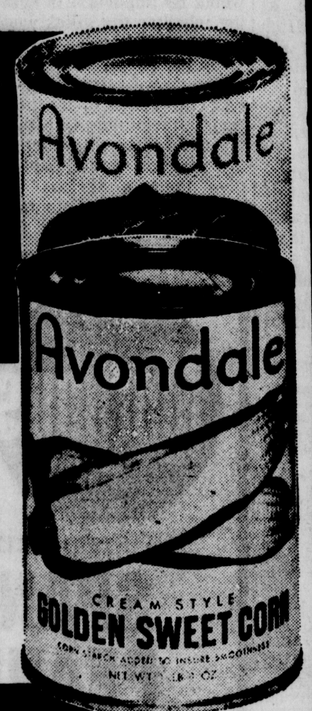

Multi Color UTILITY RUGS 19"x33" Size $1 Sale Price!

Pure BAKE-RITE SHORTENING 3 lb. can 59¢ Everyday Lightning Low Price

Lightning Strikes Again Check -- Compare these everyday low prices!

Save up to 71¢ 10-CT. PKG. CONTAC $1.49 size 78¢

14-OZ. BTL. CEPACOL $1.19 size 78¢

300-ct. btl. Bufferin ... $1.49 size 93¢
8-oz. can Deodorant Anti-Perspirant Right Guard ... $1.69 size $1.29

2-oz. btl. baby Shampoo Johnson & Johnson $1.19 size 84¢
6-oz. btl. Rinse Away $1.00 size 74¢
30-ct. Vanquish 99¢ size 55¢
1-oz. Tube—Medicated Tackle Gel 89¢ size 84¢
2.5-oz. Washing Cream Happy Face 69¢ size 58¢
20-oz. Colgon Bouquet ... 85¢ size 59¢
4-oz. can Deodorant Mum Spray $1.00 size 89¢
2.5-oz. jar Shampoo Enden ... 99¢ size 80¢
14-oz. btl. Shampoo Clear White Rain $1.00 size 88¢
4.5-oz. tube Hair Cream Score .... $1.00 size 84¢
11-oz. can Shave Cream Rise ..... $1.19 size 84¢
4.2-oz. tube Dentu-Cream 89¢ size 68¢

13-oz. can HIDDEN MAGIC HAIR SPRAY $1.99 Size $1.49

11-oz. can SCHICK SHAVE CREAM 98¢ Size 69¢

12-oz. btl. Mouth Wash Micrin .... $1.15 size 78¢
7-oz. btl. Mouth Wash Colgate 100 75¢ btl. 59¢
25's btl. Cortcidin D $1.50 size $1.09
50's pkg. Powders Stanback .. 99¢ size 88¢
30-ct. btl. Vanquish .. 69¢ size 55¢
25-ct. pkg. Alka Seltzer 69¢ size 41¢
75's pkg. Rolaids ... $1.19 size 89¢
8-oz. btl. Pepto-Bismol $1.09 size 69¢
170-ct. pkg. Q-Tip Swabs 99¢ size 69¢
3-oz. can Powder Mennen Baby Magic 89¢ size 63¢
15cc btl. Eye Drops Visine .... $1.50 btl. $1.28
2-oz. btl. Absorbine Jr. 99¢ size 76¢

36-ct. COPE 89¢ size 68¢

2½-oz. Jar NOXZEMA 65¢ size 47¢

Sale Prices Effective Feb. 26 thru Mar. 1, 1969 at Kroger Stores!

2 EXTRA "STAMP STORM" COVERALL STICKERS with coupon and purchase of one 60-ct. or one 100-ct. btl. PALS VITAMINS. One coupon per customer. Valid Feb. 26 thru Mar. 1, '69 at Kroger Stores. G-20

2 EXTRA "STAMP STORM" COVERALL STICKERS with coupon and purchase of one 7-oz. btl. VO-5 SHAMPOO. One coupon per customer. Valid Feb. 26 thru Mar. 1, '69 at Kroger Stores. VG-24

2 EXTRA "STAMP STORM" COVERALL STICKERS with coupon and purchase of any 2 pkgs. ROYAL VIKING DANISH PASTRY. One coupon per customer. Valid Feb. 26 thru Mar. 1, '69 at Kroger Stores. VG-16

2 EXTRA "STAMP STORM" COVERALL STICKERS with coupon and purchase of any 2 pkgs. COUNTRY OVEN DONUTS. One coupon per customer. Valid Feb. 26 thru Mar. 1, '69 at Kroger Stores. VG-17

2 EXTRA "STAMP STORM" COVERALL STICKERS with coupon and purchase of two 6-ct. pkg. COUNTRY OVEN POTATO CHIPS. One coupon per customer. Valid Feb. 26 thru Mar. 1, '69 at Kroger Stores. G-22

2 EXTRA "STAMP STORM" COVERALL STICKERS with coupon and purchase of $2.00 or more, any variety Kroger Custom-Cut Cheese. One coupon per customer. Valid Feb. 26 thru Mar. 1, '69 at Kroger Stores. G-21

2 EXTRA "STAMP STORM" COVERALL STICKERS with coupon and purchase of 4 LIGHT BULBS any size. One coupon per customer. Valid Feb. 26 thru Mar. 1, '69 at Kroger Stores. G-18

2 EXTRA "STAMP STORM" COVERALL STICKERS with coupon and purchase of 2-lb. ctn. any variety Kroger COTTAGE CHEESE. One coupon per customer. Valid Feb. 26 thru Mar. 1, '69 at Kroger Stores. VG-19

Nobody ... but NOBODY beats KROGER on MEATS! COMPARE VALUES, VARIETY, QUALITY!

KROGER TENDERAY BRAND BEEF — USDA Choice Tenderay
STEAK SALE
USDA CHOICE
Tenderay takes the guesswork out of buying beef!

ROUND STEAK lb. 89¢ — Porterhouse Steak ... lb. $1.29
Sirloin or Rib Steak lb. $1.09 — Boneless Rib Steak ... lb. $1.49
T-BONE STEAKS lb. $1.19 — Boneless Strip Steak ... lb. $1.99

Tenderay—Boneless Rib Eye Steak lb. $1.99
Tenderay—Boneless Rump Roast ... lb. 99¢
Tenderay—Boneless Sirloin Tip Roast ... lb. $1.09
Fresh Ground Round ... lb. 89¢
Tenderay—Boneless Heel of Round ... lb. 89¢
Tenderay Cube Steak ... lb. $1.09
Fresh Ground Chuck or Ground Beef Patties ... lb. 79¢
Fresh Beef Steakettes ... lb. 89¢

U.S.D.A. Choice Tenderay BONELESS BOSTON ROLL
TENDERAY USDA CHOICE 89¢
Chuck Steak ... lb. 69¢

Silver Platter QUARTER SLICED PORK LOINS
Silver Platter Pork lb. 69¢
Fresh Spare Ribs ... lb. 59¢

Silver Platter Pork Cube Steak ... lb. 89¢
Semi-Boneless Fresh Picnic Roast ... lb. 49¢
Silver Platter Pork Tenderloin ... lb. 99¢
Fresh Picnic Style Pork Roast ... lb. 35¢

U.S. Gov't. Inspected WISHBONE TURKEYS
14 to 16 lb. lb. 39¢
18 to 20 lb. avg. WISHBONE TURKEYS lb. 35¢
20 to 24 lb. avg.
Honeysuckle Turkeys (12 to 14 lb. avg.) ... lb. 49¢

Kroger lovin'-cared-for TUB 'O CHICKEN
18 choice pieces lb. 39¢
Fryer Breasts lb. 59c
Fryer Thighs lb. 49c
Fryer Wings lb. 29c
Fryer Backs & Necks lb. 10c
BEST O' FRYER ... lb. 49¢ (All Breasts, Legs, Thighs & Wings)

Kroger Vac Pac Sliced Bacon ... lb. pkg. 69¢
Hygrade West Virginia Sliced Bacon ... 1½-lb. pkg. $1.29
Fresh Roasting Chickens ... lb. 39¢
Mar Jac Frozen Fryer Breasts or Thighs 2 lb. pkg. 89¢

Serve 'n Save SLICED BACON 2-lb. pkg. $1.09 lb. pkg. 59¢
Sugar-sweet SMOKED PICNICS (whole) Sliced lb. 49c lb. 43¢

Sugardale Knockwurst, or Kielbassie Smoked Sausage lb. 79¢
Hygrade West Virginia Hams Semi-Bnls. Half lb. 79¢
Wishbone (5-7 lb.) Stewing Hens .. lb. 39¢
Jiffy Cube, Chuck Wagon, Dinner, Fish O' Freeze, or Beef & Onion Steak Sale ... lb. pkg. 89¢
Eckrich Smorgas Pac .. lb. pkg. 99¢
Hygrade West Virginia Canned Ham 3 lb. $3.99
Fresh Frozen Fryer Livers . 3 8-oz. pkgs. $1
Jiffy Breaded Pork Fritters .. lb. pkg. 89¢
Eckrich Beef Smorgas 12-oz. pkg. 89¢
Country Club Canned Ham 5 lb. $4.59
Vlasic Sauer Kraut .. quart jar 33¢
Perch Fillets 5 lb. box $1.39

Silver Platter LEG O' PORK Store Made Pork Sausage lb 49c lb. 89¢

SALE! Fres-shore Precooked Perch, Cod & Haddock fillets and fish crisps — 1-lb. pkg. ... 69¢. 10-lb. box $6.69

Dressed Whiting ... 5-lb. box 89¢
Fres-shore Breaded Perch Steaks .. 2-lb. pkg. 79¢
Fres-shore Perch Fillets . 2½-lb. pkg. 99¢
See Pak Haddock Fillets 1-lb. pkg. 69¢
Fres-shore Fish Sticks ... 24-oz. pkg. 89¢
Fres-shore Fish Crisps .. 3 8-oz. pkgs. $1
See Pak Breaded Round Shrimp 10-oz. pkg. 89¢
See Pak Shrimp Creole 6-oz. pkg. 79¢
Fres-shore Breaded Catfish Steaks 2-lb. pkg. 99¢
Fres-shore Fish N' Chips . 1-lb. pkg. 59¢
See Pak Halibut Steak 12-oz. pkg. 69¢
See Pak Breaded Perch or Haddock Steaks 10-oz. pkg. 49¢

Boys and Girls IN SERVICE

Sgt. Neil Wolfe, son of Mr. and Mrs. Ralph Wolfe of Route 4, has returned to Binh Thuy AFB, Can Tho, Vietnam, after spending a 30-day leave with his parents. Wolfe, who is returning to Southeast Asia for the third time, has served in Nankok

SGT. NEIL WOLFE

Phanom and Udor, Thailand. The address of Wolfe, who serves with the Tactical Air Supply Squadron is: Sgt. Neil D. Wolfe 15743316, 22nd TAS, Box 23, APO San Francisco Calif. 96320.

GARRY GARRETT

Garry Lee Garrett, son of Mr. and Mrs. Roy Garrett of 544 Union St., enlisted in the Navy during January. He is presently undergoing basic training at Great Lakes, Ill.

Larry Stonerock, son of Mr. and Mrs. Glenn Stonerock of 365 Brown St., is presently undergoing basic training at Great Lakes, Ill. Stonerock enlisted in the Navy during January.

LARRY STONEROCK

His address is U. S. Navy, B 454063 Company 066, Recruit Training Command, Great Lakes, Ill. 60088.

Navy Lt. Terry Robinson, son of Mr. and Mrs. Richard Robinson of 103 Reber Ave., recently arrived in Rota, Spain aboard the destroyer USS O'Hara. His destroyer will join in providing anti-air and anti-submarine support for one of the Sixth Fleet's attack carriers stationed in the Mediterranean.

Pvt. James Spalding, son of Mr. and Mrs. D. Ross Spalding of 593 Northridge Road, has completed advanced training as a combat engineer. Pvt. Spalding received the eight-week training at Ft. Leonard Wood, Mo.

John Owens, son of Mr. and Mrs. Eugene Owens of 1040 Sunshine St., has reported to the Navy Training Depot at Great Lakes, Ill. Owens enlisted in the Navy during January.

William Hinton, son of Mr and Mrs. John T. Hinton of Route 1, Laurelville, has been promoted to technical sergeant in the Air Force. Sgt. Hinton is a purchasing supervisor at McConnell AFB, Kan.

David Frazier, son of Mr. and Mrs. Frazier of Stoutsville, is undergoing basic training at the Naval Training Center in Great Lakes, Ill. Frazier enlisted in the Navy during January.

Spec. 4. Joe Bidwell, who has been stationed in Vietnam for the past year, will be coming home on leave during the first part of April. After his leave, Bidwell is expected to be transferred to Germany for 17 months. Address of Bidwell, son of Mr. and Mrs. Clyde Bidwell of Route 1, Williamsport, is: Spec. 4 Joe Bidwell FA51880102, Co. A. 54th Sig. Bn. Corps., FPO San Francisco, Calif. 96350.

Pfc. Robert Smith, son of Mr. and Mrs. Bernard Smith of 327 E. Union St., is presently stationed in Vietnam. His mailing address is: Pfc. Robert L. Smith US51885645, Btry B, 1-40 Artillery, APO San Francisco, Calif. 96269.

Ernest Brown, husband of the former Diana Brooks of Route 1, has been stationed in Vietnam for four months with the Navy Mobile Construction Battalion 12. Brown is an equipment operator construtionman.

Fireman Roger Dowden, son of Leland Dowden of 424 S. Washington St., recently visited Hong Kong while serving aboard the destroyer USS Robert K. Huntington. Prior to the six-day visit, his destroyer served with the Seventh Fleet for four weeks of operations on Yankee Station off the coast of Vietnam.

Sgt. Michael Gilmore, son of Mr. and Mrs. Walter Gilmore of 624 S. Court St. and husband of the former Cindy Miller of Georgia Road, is serving in Korea. He will be celebrating his birthday March 3. His address is: Sgt. Michael Gilmore, AF23565770, 166st TFS, Box 2028, APO San Francisco, Calif. 96264.

Airman Ronald Lemaster, son of Mr. and Mrs. Evan Lemaster of Mt. Sterling, recently returned to Norfolk, Va., aboard the aircraft carrier USS Independent. Lemaster has served aboard the carrier for the past nine months duing its tour of the Mediterranean.

Spec. 4. Kenneth Hartley, son of Mr. and Mrs. Norman Hartley of Route 1, Williamsport, has been assigned as a mechanic with the Second Armored Division stationed at Ft. Hood, Tex.

Spec. 4. George Leatherwood, son of Mr. and Mrs. George Leatherwood of Ashville, was assigned Jan. 15, to the Fifth Infantry Division at Ft. Carson, Colo., as a clerk.

W. O. Brent Hanawalt, son of Mr. and Mrs. R. L. Hanawalt of Route 1, Williamsport, received the Air Medal while serving near Pleiku, Vietnam Hanawalt earned the award for combat aerial support of ground operations in Vietnam.

Mark Speakman, son of Mr. and Mrs. Williard Speakman of Route 4, has been promoted to sergeant in the U.S. Air Force. Sgt. Speakman is a jet aircraft mechanic at Kunsan AB, Korea.

Spec. 4. Lloyd Gierhart, son of Mr. and Mrs. Harly Hart Jr., of Route 2, Kingston, recently received the Bronze Star while serving in Vietnam. Gierhart was presented the award for meritorious service in ground operations against hostile forces in Vietnam.

Pfc. William Hoffman, son of Mr. and Mrs. Charles Hoffman of 458 Dearborn Ave., will be celebrating his 21st birthday March 6. His present mailing address is: Pfc. William Hoffman US51885220, HHB 1st AIT Bde USATC-FA, Ft. Sill, Okla. 73503.

Jack Cook, son of Mr. and Mrs. Williard Cook of 519 E. Mound St., is presently in a hospital in Italy. Cook, an Army sergeant, contracted hepatitis recently. His mailing address is: Sgt. Brian J. Cook RA52592163, 12th Missile Detachment, APO New York, N. Y. 09293.

TV Commercials Under Attack

WASHINGTON (AP) — Sen. William B. Saxbe, R-Ohio said Tuesday there may be a need for federal regulation of television commercials.

"The increase in the number of commercials, compounded by the annoying manner in which they are presented, apparently demonstrates that the networks and stations have failed to meet the challenge of self-regulation," Saxbe said.

Unless the industry takes corrective action, he said, there may be "such a public outcry that federal regulation of commercials ensues."

Shrove Tuesday, Feb. 18 in 1963, is a day for free-for-all football in England, as pre-Lenten merrymaking.

ATTEND MEETING — Attending the recent meeting of the Circleville Kiwanis Club were left to right, Paul Powers, David Lewis and Wayne Hines. Powers was inducted into the club at the meeting. Lewis, a representative of a Columbus firm, and County Commissioner Wayne Hines discussed the sanitary landfill proposals for Pickaway County.

Circleville Kiwanis Club Hears County Landfill Need

Speaker at the regular meeting of the Circleville Kiwanis Club Monday evening was David Lewis, representative of the Barry Equipment Company of Columbus.

In addition to his remarks on the necessity for a comprehensive "Sanitary Landfill" program in every community, he presented a film on the subject produced by the Catepillar Company which showed the various methods of carrying out such an operation.

Also present was Wayne Hines, Pickaway County commissioner, who spoke of the efforts of the commissioners to date to secure a sanitary landfill operation for the county. He also answered specific questions concerning the choice of sites and the new state regulations on disposal of refuse.

The practice of inviting a local minister to present a Lenten Meditation continued with The Rev. David Allardyce of St. Philip's Episcopal Church.

New members were inducted at the meeting in a ceremony conducted by Kiwanian Bert Bennett. Paul Powers, sales representative of Owens-Illinois, was sponsored by Tom Downing, and The Rev. Eugene Flowers, pastor of Good Shepherd United Methodist Church, was sponsored by Jim Shea.

It was announced that the Vocational Guidance Committee was involved in sponsoring the recent Junior High School Science Fair. The Charity Horse Show Committee announced initial plans for this year's show and asked members to sign up for the various jobs needed during the show.

Views On TV - Radio

NEW YORK (AP) — A head-on collision between the big business establishment and the younger generation was reported in crushing terms by "CBS Playhouse" drama on Monday night, an original play by Ellen M. Violett and perhaps the series, most disappointing effort to date.

The playwright assembled a series of characters, young and old, and were almost caricatures in speech, dress and ideals. Although the author obviously sided with the idealistic younger generation, they were all a pretty grubby lot.

The 90 minute drama called "The Experiment," opened with a student demonstration, and then moved on to two of the demonstrators, Tess Hayes and Wilson Evans, two students who were living together. Tess had writing ambitions and Wilson was a brilliant young scientist. The girl was the more militant of the two and her dearest prossession was a poster-size picture of Che Guavara. The boy was long-haired and bearded and they both spoke that now monontonous jargon full of "You dig," "Fuzz," "Baby" and all the rest.

Then comes a recruiter for a big business outfit and persauded Wilson to "join the team." Next thing we find the young couple, still without benefit of wedlock, part of the corporate establishment.

The scene then moved from the hippie cliches to big business cliches—Pious platitudes about "business is busines" and team play. The wives of the executives were rude and nosy. The men, by and large, sycophantic boobs or defeated, frustrated men.

Then Wilson brings in a colleague and wife, an attractive Negro couple, and a portion of the show was concerned with the shabby treatment of the pair. In the end, of course, Wilson and coworker make an important scientific breakthrough just at the moment when his irregular relationship with the girl is revealed.

Wilson—who has started to conform a bit—decides that all he wants is "to do his thing" and his marriage proposal to the girl is accepted. In the end, the young couple are walking away hand in hand while the establishment characters are huddled around his take-it-or-leave-it terms to stay with them—and you just know they'll take it.

Meanwhile, there was "The Perils of Pauline" on NBC, and a half-hour glimpse of this camp version of an old cliff-hanger indicated why the film was made two years ago and never shown until Tuesday night. It was even presented as a pilot for a series. The original, silent version must have been funnier and more entertaining.

More dramatic than the rescue of Pauline, however, is ABC's rescue of "The Ghost and Mrs. Muir," the comedy series canceled by NBC. The series will not die, after all, but just move to another network next fall.

Booster Club Meets

Circleville Booster Club will meet 8 p.m. Wednesday in the high school cafeteria.

OHIO CASH GRAIN

COLUMBUS, Ohio (AP) — Ohio Dept. of Agri. cash grain prices: No. 2 red wheat unchanged to 1 lower 1.16 - 1.20, mostly 1.16-1.18; No. 2 yellow corn unchanged to 1 lower 1.02-1.06 per bu., mostly 1.03-1.05; No. 2 oats mostly unchanged .60-.72, mostly .60-.65; soybeans unchanged to 1 lower 2.41-2.51, mostly 2.43-2.47.

Little Progress In School Dispute

COLUMBUS, Ohio (AP) — Little progress was reported today in solving problems at trouble - plagued West High School, where 73 students are serving 10 day suspensions stemming from a demonstration.

"We know what the problems are and are in the process of trying to solve them," reported school board President Watson H. Walker following a meeting Tuesday night of parents, teachers, school and community leaders.

Some students walked out of the meeting after school officials again said they would not lift the suspensions.

NOTICE TO BIDDERS

Sealed bids will be received by the Division of Water, of the City of Circleville, State of Ohio, at 114 W. Franklin Street, until 12 o'clock noon on Wednesday, 5 March 1969 for the following:

One - New, 1969 Model ½ ton pick-up truck in accordance with specifications on file in the office of the Manager of Public Utilities.

Each and every bid must contain the full name of every person, or company interested in the same and be accompanied by a bond with an approved surety company, in the sum of $100.00, or a certified check on some solvent bank, drawn and made payable to the City of Circleville, Ohio, as a guaranty that if any bid is accepted a contract will be entered into and its performance secured in the proper manner. Should any bid be rejected such bond or check will be returned to the bidder, and should any bid be accepted such bond or check will be returned to the bidder upon proper execution and securing of the contract. The successful bidder, if any, will be required to execute the contract within 10 days after the award of the same to him. In case of failure to execute the contract as stated the bidder will be considered to have abasdoned the contract, and the bond or check accompanying the bid shall be forfeited to the City.

The right is reserved to reject any and all bids.

By authority of Council of the City of Circleville, Ohio, dated 4th day of February 1969.

Approved:
O. Charles Hosterman
City Solicitor

Geo. A. Fissell, Chairman
Board of Public Utilities
City of Circleville, Ohio

Feb. 19, 26

OUR 4½% INTEREST
Compounded Quarterly
Gives You an
Effective Rate of
4.93%
PER ANNUM
ON YOUR SAVINGS

- Interest Paid to Date of Withdrawal
- Your Money is Always Available for An Emergency
- Open An Account with Any Amount at

The
SCIOTO
BUILDING & LOAN
Co.
"A FRIENDLY PLACE TO SAVE"
157 W. Main St.

U.S., South Viets Studying Retaliation For Red Attacks

WASHINGTON (AP) — The State Department indicates any U.S. reprisals against North Vietnam because of bombardment of South Vietnamese cities would depend on how long the enemy attacks continue.

Press officer Carl Barth said the assaults "clearly raises a question as to the other side's desire to work toward a peaceful settlement of the conflict."

But he stopped short of charging that the attacks on southern population centers violated an "understanding" under which the United States stopped bombing of the North while the enemy halted attacks on southern cities and violations of the demilitarized zone.

Bartch refused to go any further, except to say the United States is conducting a "continuing and careful review" of the "understanding."

The South Vietnamese ambassador to the United States, Bui Diem, also said the enemy's tactics in the next few days would be important in determining whether the allies would retaliate.

"If the enemy attacks and attacks, do we accept it indefinitely," he asked. "If they stop their attacks now with the shelling and scattered ground action, the reaction would likely be to give them a serious warning about the future of our talks.

"But if the shellings go on, I think the reaction would be quite different."

Diem did not say what form any retaliation would take, although he hinted quick raids such as used by Israel against Arab targets might be considered.

Military officers at the Pentagon also were skeptical any retaliatory action would be taken if the cities' shelling tapers off, as they expect it will.

Violations of the DMZ and shelling of population centers were supposed to have been banned under the "understanding" the United States had in entering peace talks with Hanoi at Paris.

Over the weekend, however, the North Vietnamese and Viet Cong launched a coordinated series of wide-ranging fire attacks at more than 100 locations in Vietnam including scores of cities and towns.

The attacks against cities have continued, although decreasing in intensity the last two days.

The past violations particularly DMZ incidents, generally have been tolerated by the United States and no retaliatory actions have resulted.

Ohio Firm Given Work On Moon Heater System

ST. LOUIS, Mo. (AP)—Mound Laboratory of Miamisburg, Ohio which operates for the Atomic Energy Commission, will manufacture two radioisotopic heaters for possible use on the first U.S. moon landing.

The announcement was made Tuesday by Monsanto Research Corp., named prime contractor for the design, qualification and fabrication of the heaters.

A spokesman said the radioisotopic heaters will be used on the Apollo passive seismic experiment package, one of three experiments the astronauts will place on the surface of the moon.

Monsanto's contract with Mound Laboratory amounts to about $200,000, the spokesman said.

FULL BANKING SERVICE
At
The SAVINGS Bank
Member FDIC

Murphy's
END OF THE MONTH
SALE!
Thursday, Friday, Saturday Only!

ROASTED FRESH DAILY!
SPANISH PEANUTS
REGULAR 59c POUND
MURPHY'S SPECIAL PRICE
41c lb.
3 DAYS ONLY!

WOMEN'S — MISSES'
STRECH DENIM
CAPRIS
Sizes 8 to 20
In Latest Spring Colors
Regular $3.17
MURPHY'S SPECIAL PRICE
$2.64
3 DAYS ONLY!

Boys' and Girls'
SHOES
Sizes 8½ to 3
Regular $3.96 and $4.52
SPECIAL
$3.16
3 DAYS ONLY!

Women's - Misses' Regular Stitch
NYLONS
Sizes 8½ to 11
Regular 54c
SPECIAL
2 for 76c
42c Pair

Sofskin
HAND LOTION
89c Value
SPECIAL
2 for 96c
56c Each
3 DAYS ONLY!

Super Size 17-Oz.
HAIR SPRAY
Regular 96c
SPECIAL
2 for $1.00
3 DAYS ONLY!

3 and 5 Hole
FILLER PAPER
Wide and Narrow Ruled
Regular 46c
SPECIAL
34c
3 DAYS ONLY!

MUM SPRAY DEODORANT
$1.09 Value
SPECIAL
72c
3 DAYS ONLY!

CHARGE IT AT MURPHY'S!
Use Your Shoppers Charge Card

USE OUR LAY-AWAY PLAN
NO EXTRA CHARGE!

20-Oz. Can
RENUZIT
Spray Starch
Regular 57c
SPECIAL
42c Can

Last 3 Days!
All Fall and Winter Merchandise
At
CLEARANCE PRICES!

DRAPERY MATERIAL
Regular 57c Yd.
SPECIAL
2 yds. 91c

HOUSEHOLD
Plastic Assortment
Values to $1.49
YOUR CHOICE
2 FOR 86c
3 DAYS ONLY!

Large 9x12 Viscose Tweed
ROOM SIZE RUGS
Regular $18.74
MURPHY'S SPECIAL PRICE
$14.36
3 DAYS ONLY!

G. C. Murphy Co.
Circleville, Ohio
Open Daily 9:00 A.M. to 8:50 P.M.
Open Sundays 1:00 P.M. to 5:20 P.M.

Purdue Sewing Up Big 10 Title

By TED MEIER
Associated Press Sports Writer

It's been a long time coming, but the Purdue Boilermakers are on the verge of sewing up their first Big Ten college basketball championship in 29 years.

Led by Rick Mount's 31 points, the Boilermakers clinched at least a tie for the conference title with a 71-72 road victory over Michigan State Tuesday night. Coupled with Ohio State's 86-83 defeat by Northwestern, that gave Purdue a three-game lead over the Buckeyes with three games left to play.

The Boilermakers could take their first title since 1940 by beating Iowa Saturday.

Mount didn't score in the first seven minutes, but once he found the range, Purdue wiped out a 13-point deficit and opened a 12-point lead before Michigan State rallied to tie at 70-70. Appropriately Mount popped in the winning basket with one minute to go on a 15-foot jumper.

"Mount is great," said John Benington, Michigan State coach. "He can get shots off every way. Harrison Stepter did a fine job guarding Mount. He wanted to play him.

"We instructed Stepter to play Mount tight and we tried to help him on the Purdue screen. We made Mount go to the basket, but then we didn't pick him up underneath."

The ninth-ranked Boilermakers, the fourth-ranked LaSalle explorers and the seventy-ranked St. John's Redmen of New York were the only teams in The Associated Press Top Ten which saw action.

LaSalle, on NCAA probation and ineligible to compete in a post-season tourney, ended a 23-1 season by routing West Chester, Pa., State 91-73. St. John's, which earlier had accepted an at-large bid to the NCAA tourney, pulled away in the second half to whip Holy Cross 71-57 at Worcester, Mass.

Drake whipped Cincinnati 85-68 at Des Moines to move within a half a game of first-place Louisville in the Missouri Valley Conference. The victory set up a first-place battle between Louisville and Drake Saturday night.

Texas A&M won the Southwest Conference championship and an automatic bid to the NCAA tourney by defeating Arkansas 79-66, coupled with Baylor's upset by Texas Christian 70-66.

Iowa beat Illinois 74-53, Indiana routed Wisconsin 101-84, Notre Dame trounced Valparaiso 89-72 and, Boston College made it 14 in a row by crushing Boston U. 110-80.

Notre Dame and Boston College were among the 11 teams to accept tourney bids earlier on Tuesday. Notre Dame went to the NCAA, Boston College to the NIT.

Steve Mix of Toledo set a single game school record with 47 points as the Rockets downed Butler 96-68. Mort Fraley's two free throws with 23 seconds left gave North Texas a 102-100 squeaker over Wichita State.

Rutgers, hopeful of a bid to the NIT, got by Connecticut 81-79, St. Joseph's of Philadelphia downed Georgetown, D.C., 54-45 and Southwestern Louisiana downed Arizona State 74-72 in other games.

★ ★ ★

Northwestern Win All But Eliminates OSU From Race

By THE ASSOCIATED PRESS

Lowly Northwestern virtually eliminated Ohio State from the Big Ten basketball title race by upsetting the Buckeyes 86 - 83 Tuesday night.

The loss left Ohio State with only the slim hope of tying first-place Purdue, which edged Michigan State 74 - 72 Tuesday night.

Northwestern had little trouble in posting its fourth win against seven Big Ten losses.

The Wildcats coasted to a 44 30 halftime margin and then shook off three scoring threats by the Buckeyes in the second period.

Ohio State cut the lead to 65-59 midway through the second half but a pair of baskets by Terry Gamber started Northwestern's final surge that withstood a late rally by the Bucks.

Don Adams of Northwestern led all scorers with 22 points. Jody Finney was high for OSU with 20.

In other Ohio college basketball action:

Drake drubbed Cincinnati 85-68 to move to within a half game of Missouri Valley Conference leader Louisville. The Bulldogs, capitalizing on superior rebounding against a taller Cincinnati team, grabbed an early lead and cruised to the victory. Drake's Willie McCarter had a game-high 25 points, while Don Ogletree led Bearcat scorers with 21.

Steve Mix set a school scoring record with 47 points as Toledo rapped Butler 96-68. He broke the single game scoring record of 41 set by All-American Chuck Chuckovitz in the 1937-38 season. It was Mix's eighth major career scoring record at Toledo and the only one he hadn't held.

Wilmington wound up its Mid-Ohio Conference action for the season by trimming Findlay 89-81. Tom Vessley of Wilmington and Frank Menning of Findlay shared scoring honors with 23 points each.

Thiel defeated Adelbert 96-77 to hand the Red Cats their 10th President's Athletic Conference loss against only one victory. Thiel was paced by Dave Thomas with 23 points. Adelbert's Brian Roggenburk led all scorers with 29.

Cleveland Indians Still Face Problem

TUCSON, Ariz. (AP) — The Cleveland Indians opened spring training Tuesday with eight players of 42 on the roster still unsigned after the threatened baseball players' strike was settled earlier in the day.

Still unsigned and expected to be troublesome across the bargaining table are pitchers Sonny Siebert and Steve Hargan and catchers Duke Sims and Ken Suarez.

THROUGH THE ICE—Dennis Carr, 12, Kalamazoo, Mich., shows the 12-pound northern pike he caught through the ice of nearby Lake Hamlin.

SPORTS

Pioneers Win, 58-30

Zane Trace Gains Sectional Finals

Zane Trace moved into the finals of the Chillicothe Sectional Tournament by defeating Bishop Flaget, 58-30, Tuesday.

The Pioneers will play the winner of the Lynchburg-Clay and Leesburg-Fairfield game at 7:30 p.m. Friday in Chillicothe's Hatton Gymnasium.

The Pioneers trailed, 8-7, last night after the first quarter. They moved out to an 18-13 halftime lead and allowed Bishop Flaget only two points in the third quarter.

Zane Trace was ahead, 37-15 at the end of three quarters. Both of Flaget's points in the third period came at the foul line.

* * *

DON Hairston notched a one-pointer with just 2:51 to play in the quarter.

The Pioneers used a full court press in the period, forcing the Panthers to commit a number of turnovers.

Four of the five starters scored in double figures for Zane Trace.

Jeff Reisinger led all scorers in the game. The 6-foot-6 junior center for the Pioneers hit eight of 12 field goal tries and five of eight at the foul line for a total of 21.

He blocked six shots and pulled seven rebounds off the boards for the winners.

Dan Ratcliff scored 12 points for Zane Trace, making five of nine shots from the field and hitting both of his foul shot tries. Chip Maxwell and Chuck Fetrow both scored 10 points.

* * *

MAXWELL made three of six shots from the field and four of six at the foul line for his total, while Fetrow connected on four of 12 shots from the field and was two for two at the foul line.

As a team, the Pioneers made 22 of 46 shots from the field and 14 of **23 foul tries.**

Don Hairston was Flaget's leading scorer. He sank four of nine shots he took from the floor and was two for two at the free throw line for a total of ten points. He had eight rebounds in the game.

Zane Trace pulled 29 missed shots off the boards and Flaget 26.

The Pioneers now have a 22-0 record for the season. Flaget bowed out of the tournament with a 14-8 record.

ZANE TRACE
Reinsinger, 8-5-21; Ratcliffe, 5-2-12; Maxwell, 3-4-10; Fetrow, 4-2-10; Davis, 1-0-2; Park, 0-0-0; Welch, 1-1-3. Totals, 22-14-58.

BISHOP FLAGET
Fritsche, 1-0-2; Hairston, 4-2-10; Kirkham, 3-2-8; Rogers, 2-2-6; Wolfe, 1-0-2; Day, 1-0-2. Totals, 12-6-30.

Score by Qtrs.	1	2	3	Total
Zane Trace	7	18	37	— 58
Bishop Flaget	8	13	15	— 30

SCO Banquet Set Monday

The annual South Central Ohio League Winter Sports Banquet will be held Monday at Miami Trace.

Members of the All-South Central Ohio League basketball team and wrestling champions will be honored at the fete

League coaches meet Sunday to select the team, which is announced at the banquet.

Circleville High School Booster Club's annual winter sports banquet is scheduled 6:30 p.m. March 5 at the high school cafeteria.

* * *

THE annual affair will be a carryin event. There will be no speaker.

Speaker at the League banquet is Don L. Crawford, an executive assistant to the city commission of Dayton. Crawford, a native of Western Kentucky, is a former teacher and coach.

Gahanna Dumps Circleville From Tournament, 97-59

Circleville bowed out of the Central District Class AA Tournament Tuesday, losing to Gahanna Lincoln at the Ohio State Fairground's Coliseum, 97-59

The Tigers who ended their season with a 5-14 record, were at the mercy of the Ohio Capital League champs from the start. Gahanna was the sixth seeded team in the Central District tournament and now has a 17-2 record

Led by big Mike Browning, a fine 6-foot-7 center, the Gahanna Lions were never threatened Browning scored 13 points and pulled down nine rebounds in the first quarter as he led his team to a 25-11 lead.

At halftime, the score was 51-29 and by the end of the third quarter, 75-41.

* * *

BROWNING finished the game with 39 points and 28 rebounds. He made 16 of 23 shots from the field and seven of 10 at the foul line.

Circleville's leading scorer was Randy Halley who connected on five of 20 from the field and five of six at the foul line for 15.

Dave Horst scored 12 points for the Tigers, making five of 17 field goal attempts and two of five foul shots. Charlie Jackson made three of 11 from the field and was four for four at the charity stripe for 10 points. Mike Neal scored nine, Phil Diehl six, Ty Ankrom four and Dave Hopkins three for Circleville.

Gahanna Coach John Stanley left his starters in the game until the closing minutes as he ran the score up on the hapless Tigers.

He left one of them in the game too long, Mike Price, a guard, scored 21 points for his team and was the floor general. But with 4:06 to play and his team ahead by 40 points, he tried to drive between to Circleville players for a layup and crumpled to the floor with a severely sprained ankle.

Stanley did not substitute for Browning until only 1:44 remained to play in the game and the Lions led by 45 points.

* * *

FRED Points, a 6-foot - 2 forward, scored 12 points for Gahanna. Mike Wiley notched 10, Steve Scheel six, Jerry Lang four and Steve Korpieska and Tom Schwade two each.

Gahanna had a giant edge in rebounds, 62-34.

The Lions made 41 of 79 shots from the field, a 52 per cent shooting average, and 15 of 20 foul shots, a 75 per cent average.

Circleville made 19 of 78 field goal tries, a 28 per cent average, and 21 of 26 charity tosses, an 80 per cent average.

Tom Bowers, a sophomore moved up from the reserve team for the tournament tilt, started the game for Circleville but was scoreless

GAHANNA LINCOLN	FGA	FG	FTA	FT	T
Points	18	6	0	0	12
Scheel	4	3	0	0	6
Browning	23	16	10	7	39
Wiley	6	3	5	4	10
Price	20	10	1	1	21
Lang	3	2	0	0	4
Korpiesica	5	1	0	0	2
Schwade	0	0	2	2	2
Priestas	0	0	2	1	1
Totals	79	41	20	15	97

CIRCLEVILLE	FGA	FT	FTA	FT	T
Ankrom	7	1	2	2	4
Hopkins	2	1	1	1	3
Horst	17	5	5	2	12
Halley	20	5	6	5	15
Jackson	11	3	4	4	10
Diehl	4	2	2	2	6
Neal	7	2	6	5	9
Bowers	0	0	0	0	0
Totals	68	19	26	21	59

Score by Qtrs.	1	2	3	Total
Circleville	11	29	41	— 59
Gahanna	27	51	75	— 97

Steve Mix Named Top MAC Player

COLUMBUS, Ohio (AP) — Steve Mix, who holds 17 Toledo career cage records, is the Mid-American Conference player of the week for the second time in three weeks.

The rugged 6-foot-6 Rocket senior scored 24 points against Marshall and netted 38 in last Saturday's victory over Bowling Green.

The Results

Ohio College Basketball
By THE ASSOCIATED PRESS
(Tuesday Night
Northwestern 86, Ohio State 83
Drake 85, Cincinnati 68
Toledo 96, Butler 68
Wilmington 89, Findlay 81
Thiel 96, Adelbert 77

Pro Basketball At A Glance
NBA
Tuesday Results
Philadelphia 120, Cincinnati 119
Boston 112, Phoenix 99
Milwaukee 114, San Diego 112
New York 122, Atlanta 107
San Francisco 101, Chicago 99
Los Angeles 114, Seattle 111, overtime
Only games scheduled
Today's Games
New York at Boston
Phoenix at Philadelphia
Chicago at Seattle
Only games scheduled.
Thursday's Games
Cincinnati at San Diego
Baltimore at Milwaukee
Detroit vs. Philadelphia at Syracuse, N. Y.
Only games scheduled.

ABA
Tuesday's Results
Indiana 128, Miami 123
New Orleans 121, Denver 106
Oakland 128, New York 108
Only games scheduled.
Today's Games
Denver at Houston
New Orleans at Dallas
Kentucky at Los Angeles
Only games scheduled.
Thursday's Games
Houston vs. Minnesota, at Duluth
Denver at Los Angeles
Only games scheduled.

Tuesday's College Basketball Scores
East
Boston College 110, Boston U. 8
St. John's N.Y. 71, Holy Cross 57
Massachusetts at Rhode Island, ppd, weather
Rutgers 81, Connecticut 79
LaSalle 91, West Chester 73
Buffalo 85, Rochester 78
Montclair State 70, Upsala 68
Trinity Conn. 84, Wesleyan 72

Midwest
Purdue 74, Michigan St. 72
Northwestern 86, Ohio St. 83
Iowa 74, Illinois 53
Drake 85, Cincisnati 68
Notre Dame 89, Valparaiso 72
Toledo 96, Butler 68
Indiana 101, Wisconsin 84
DePaul 85, Bellarmine 75
Athletes in Action 91, Washington, St. Louis 67
Illinois Tech 67, Chicago U. 49

South
Miami, Fla. 95, Jacksonville U. 86
St. Joseph's Pa. 54, Georgetown, D. C. 45
Tennessee State 98, Alabama A & M 79

South Southwest
Texas A&M 79, Arkansas 66
Southern Methodist 71, Texas 69
North Texas 102, Wichita St. 100
Texas Christian 70, Baylor 66
Texas Tech 84, Rice 83
Southwestern Louisiana 74, Arizona State 72

Far West
Pepperdine 82, U. of San Diego 68
Cal St., Los Angeles, 93, San Fernando Val. St. 82
Westmont 93, Cal Poly, San Luis Obispo 87

Ohio High School Basketball
(Tuesday Night)
Sectional Tournaments
Class AA
At Columbus
Newark 62, Columbus Walnut Ridge 52
Gahanna 97, Circleville 59
London 82, Franklin Heights 42
At Dayton
Xenia 67, Dayton Stivers 38
Beavercreek 61, West Carrollton 45
Centerville 64, Carroll 61
At Martins Ferry
St. John Central Bellaire 79, St. Clairsville 67
At Oxford
Oxford Talawanda 68, Fairfield 57
Hamilton Badin 76, Mason 65
Greenhills 48, Finseytown 44
At New Concord
Dresden Tri-Valley 74, Maysville 44
Coshocton 67, Cambridge 59
At Steubenville
Jefferson Union 56, Toronto 53
Steubenville 56, Wintersville 45
Steubenville Central 64, Wellsville 57
At Cincinnati
Cincinnati Hughes 69, Glen Este 55
Cincinnati Elder 67, Indiana Hill 54
New Richmond 65, Madeira 51
Cincinnati LaSalle 53, Norwood 47
At Baldwin-Wallace
Lakewood 71, Fairview 58
Cleveland West Tech 57, North Royalton 35
At Normandy
Parma 63, Brecksville 50
At Bedford
Warrensville 75, Shaker Height 51
Cleveland JFK 59, Cleveland Hay 52
At Akron Firestone
Akron Buchtel 58, Akron Kenmore 54
Akron Central 74, Norton 33
At Canton
Marlington 74, Tuslaw 28
Jackson (Stark) 53, Canton South 35
At Lorain King
Elyria 50, Admiral King 48
Brookside 57, North Olmsted 53
At Lodi
Triway 71, Loudonville 57
At Ashtabula
Conneaut 49, Jefferson 22
Ashtabula 45, Mentor 44

Class A
At New Philadelphia
Garaway 92, Carrollton St. Edwards 44
Strasburg 76, Dennison St. Mary 59
At Hartville-Lake
Windham 54, Mogadore 52
East Canton 80, Southern Local 71
At Chillicothe
Zane Trace (Ross) 58, Bishop Flaget 30

NCAA Tournament Berths Filled Out By Selections

By THE ASSOCIATED PRESS

The field for the postseason National Collegiate Athletic Association tourney to decide the national collegiate basketball championship was completed by the naming of 10 at-large selections Tuesday.

Only one team, Boston College, was named to the other major postseason tourney, the National Invitation in New York, after the NCAA selections had been named. Fifteen more teams will fill out the field for the NIT, opening March 13.

Picked for the NCAA, which opens on March 8, were St. John's of New York, Notre Dame, Duquesne, Villanova, Marquette, Dayton, Seattle, Colorado State U., New Mexico State and Trinity, Tex. Trinity is listed as a small college, but like Southern Illinois and Long Island in other years, elected to compete in the university field.

These 10 will join the champions of 15 major conferences, such as the Big Ten, Big Eight, Missouri Valley, Pacific-8, Atlantic Coast, Southern, Southwest, Southeastern, Western Athletic, Ohio Valley, Mid-American, Ivy, West Coast Athletic and Big Sky.

Top-ranked UCLA in the Pacific-8 and Texas A&M in the SWC are the only definite conference champions so far, although Purdue and Princeton have clinched at least a tie in the Big Ten and Ivy, respectively.

Many of the conference runners-up likely will compete in the NIT.

Opening first-round games in the NCAA will be played March 8 at five regional sites. This is the schedule

At Raleigh, N.C.—St. John's vs. Ivy League champion and Villanova vs. Southern Conference champion.

At Kingston, R.I.—Duquesne vs. Middle-Atlantic champion.

At Carbondale, Ill.—Marquette vs. Ohio Valley Conference champion and Notre Dame vs. Mid-American champion.

At Fort Worth, Tex.—Trinity, Tex. vs. Texas A&M and Dayton vs. Colorado State U.

At Las Cruces, N.M.—New Mexico State vs. Western Athletic Conference champion and Seattle vs Big Sky Conference champion.

Indiana Pacers Beat Floridians In ABA Action

By THE ASSOCIATED PRESS

The Miami Floridians lost one lead Tuesday night and three American Basketball Association clubs are hoping they'll lose another before the season is over.

The Indiana Pacers came from 11 points behind in the final period to edge Miami 128-123. But the Floridians still lead the ABA's Eastern Division by 1½ games over Minnesota, 2½ over Kentucky and three over Indiana.

Elsewhere, New Orleans clipped Denver 121-106 and Oakland downed New York 128-118.

In the NBA, it was Los Angeles 114, Seattle 111 in overtime; Philadelphia 120, Cincinnati 119; New York 122 Atlanta 101; Boston 112, Phoenix 99; San Francisco 101, Chicago 99 and Milwaukee 114, San Diego 112.

Angelo Cordero, the 1968 riding champion, rode 66 winners in 39 racing days at Hialeah, Fla., last year.

Bill Russell Just What Doc Ordered

NEW YORK (AP) — Bill Russell knew his injured knee was all right when he scaled a fence making his midnight getaway from a Boston hospital.

And the way Player-Coach Russell sees it, since he's been just what the doctor ordered for the Boston Celtics over the past 13 seasons, there was no reason he shouldn't prescribe for himself and check himself out of the hospital.

Russell had just finished pulling down 25 rebounds Tuesday night in the Celtics' 112-99 National Basketball Association victory over Phoenix. But he was chuckling more when reminded about his daring escape.

It happened several weeks ago when Russell injured a knee in a Sunday afternoon game against New York and was hospitalized for a case of exhaustion, as well.

"The knee still hurts a a little bit but not enough to bother me," he said. "Otherwise, I feel as good as I ever have.

"But I had to get out of that hospital. By Thursday night the room was closing in on me. I couldn't get out for the first few days because I was taken to the hospital in my uniform and I had no clothes.

Doug Sanders Out To Win Doral Open

MIAMI (AP) — Dashing Doug Sanders is out to change his image —on the golf course.

Sanders, who won $109,455 on the tour in 1967 but only $38,131.17 last year, is attempting something of a comeback in the $150,000 Doral Open which starts Thursday.

Dapper Doug has won the Doral Tournament twice—in 1965 and 1967—and holds the 72-hole tournament record of 274 for his 1965 victory.

Sanders, 35, has won 17 tournaments during 12 years on the tour and stands sixth, at more than $500,000, on the all-time money list.

This year, the tour's Beau Brummel has won only $1,542.28 in four tournaments, and is 100th on the 1969 moneylist. His best showing was a tie for 31st in last month's Bing Crosby.

Sanders got married last August for the third time, but he has not won a tournament since the Doral in 1967.

He blames his victory drought on his business interests, not his marriage or his legendary nightlife.

"Playing golf demands 24 hour attention but so does business," he said. "Right now I want to give a lot more time to golf."

Sanders has to be considered a threat at Doral, the first stop on pro golf's Florida tour.

THESE REDS GET READY—Cincinnati's Clay Carroll (left) and Gary Nolan chat during a break in training as the Reds—some of them anyway—start spring workouts in their Tampa, Fla., camp.

Washington Club Hears Williams' Philosophy

POMPANO BEACH, Fla. (AP) — It was just about 9:30 a.m. on a chilly Florida morning when Ted Williams stood up to speak to 22 members of the Washington Senators in their spartan training room quarters in his first official act as their manager.

"I looked around the room," said pitcher Frank Bertaina, one of the few regulars on hand, "and there was just a little more respect there than for any other manager I've ever played under. I've never seen a group of players so engrossed in what a manager was saying."

Was Williams saying anything that Bertaina hadn't heard from Paul Richards, Hank Bauer, Billy Hitchcock, Lum Harris, Jim Lemon or Gil Hodges?

"He said basically the same things I've heard before; the same rules," Bertaina explained, "but here was a man with a magic name in baseball saying it, you felt there were more players going to follow the rules.

"The thing that impressed me most was that all he was doing was telling us we were here to play baseball and nothing else—but he put the point across better in less words than any other manager I've ever heard say the same thing."

That's the magic that Williams already has brought to the Senators after just one day of spring training. And the last of the .400 hitters not only impressed the players with his very presence Tuesday but, as is his nature, he immediately leveled with them—about himself.

"He talked about his own temperment pretty frankly," said Bertaina. "He told us if a fellow could hit like Ted Williams he would expect a temperment of a Williams. He said he had done things on the field that more or less hurt him, and that it would take a player of his calibre to be able to do those things here."

Williams also covered that ground with the press, as well as his apprehensions and his reasons for accepting the managerial challenge, after he shook hands with, posed for pictures with, and joked with some 200 fans in the Pompano Beach Stadium stands.

"I don't feel," he said "that you can do just as you please as much any more. Still, I don't try to pretend to be anything I'm not. I know I've made a ton of mistakes. But I also know in my heart I've always tried to do the right thing."

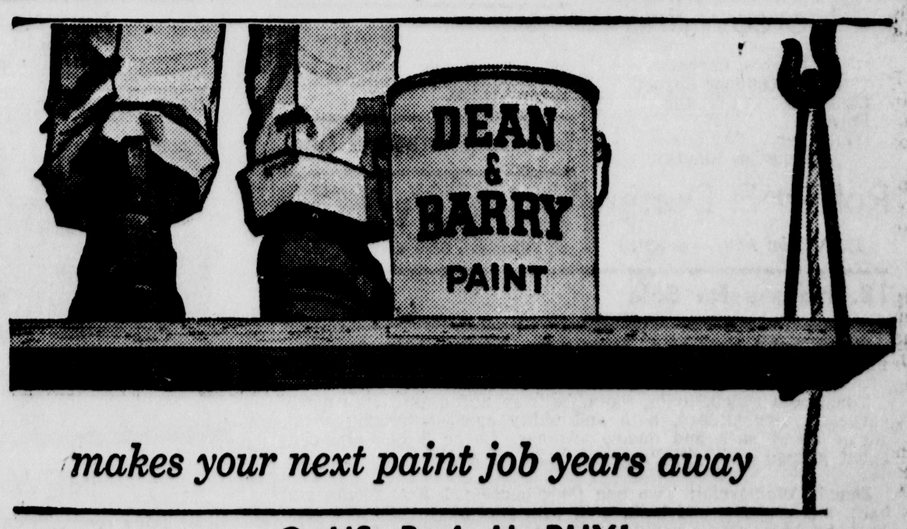

makes your next paint job years away

C-US-B-4-U-BUY!

Goeller's Paint Store

219 E. Main St.

Classifieds

Phone 474-3131

Per word for 1 insertion 7c
(Minimum charge $1.00)
Per word for 3 insertions 14c
(Minimum 10 words)
Per word for 6 insertions 21c
(Minimum 10 words)
Per word for 24 insertions 60c
(4 weeks)
(Minimum 10 words)

ABOVE RATES BASED ON CONSECUTIVE DAYS

Classified word Ads will be accepted until 4 p.m. previous day for publication the following day. The publisher reserves the right to edit or reject any classified advertising copy.

Error in Advertising

should be reported immediately. The Circleville Herald will not be responsible for more than one incorrect insertion.

1. Card of Thanks

I wish to express my heartfelt thanks to all of those who were so kind and made my stay in the hospital so much more pleasant. For the lovely flowers, the many beautiful cards and the prayers of Rev. Flowers and Rev. Fuller. Special thanks to Dr. Carlos Alvarez and the entire staff at Berger Hospital. All was deeply appreciated.

Mrs. Robert Eccard

2. Special Notice

BUYING nightcrawlers, $1.00 per quart. Open all night. Davis, 331 Huston.

I will not be responsible for any debts other than my own as of this date Feb. 25. Carmon Allen, 485 East Main Street.

UNITED Lightning Rod Co., Cary Blevins, agent. Installed, repaired and free estimate 474-7863 or 474-2079.

HOUSEHOLD furniture including washer, dryer and refrigerator. Estate of Emma Essick. Sale Saturday, March 1, 1969 at 1:00 to 5:00 p.m. 223 Walnut Street, Circleville, Ohio.

3. Lost and Found

LOST: In vicinity of Marshall Rd. Siamese cat, chocolate and beige with blue eyes, answers to Pysewacket. Is a child's pet 474-5948.

4. Business Service

WATER Softener salt. Steele Produce Company.

BICKERS Hauling Service. 62 Jefferson Avenue, Ashville. Phone 983-2377, 983-3902.

FOR the best in trash and rubbish hauling. Residential and Commercial. Call Larry's Refuse Hauler, 474-6174.

WELLER'S Lock and Key Shop. Keys duplicated, combinations changed. Sales Service and Repair. 165 E. High.

Antique consignment wanted for special antique sale. Call
DENNIS AUCTION
South Bloomfield, Ohio
983-3611

24-MINUTE DRY CLEANING

We'll dryclean a big 8-lb. load for you in our Frigidaire Dry Cleaner for only — $2.00
RADCLIFFE CLEANERS
215 E. Main St.

Home Specialties, Inc.
323 E. Main Street
474-5044
Glass Repair

Auto Insurance
M. B. Griest
If your rates have gone up you may save important dollars by calling . . .
159 E. Main Phone 474-6284
NATIONWIDE INSURANCE CO
Home Office, Columbus, Ohio

For Any
Ceiling Tile
Needs
Call
CELLAR LUMBER
474-6943
766 S. Pickaway

HANING'S INC.
Plumbing — Heating
Roofing — Sheet Metal
Pumps and Repair
158 W. Main St.
Call Dale Conkle
Phone 474-4651

Floorcovering
Kitchen Carpet
Indoor-Outdoor Carpet
Linoleum Ceramic
Formica Slate
Wallpaper Walltex
Venetian Blinds
Robert E. Dumm
115 Wilson Ave. — 474-5139

4. Business Service

IKES Septic tank and sewer cleaning service. Phone 474-4566.

PAINTING in Pickaway and Hocking Counties. Larry Peters, Laurelville 332-2122.

SEPTIC tank and sewer cleaning. Service anywhere, anytime. Lincoln Isaac. Phone 474-7272.

TREE trimming, removing, spraying, firewood and roof repair. Lincoln Isaac. Phone 474-7272.

CARY Blevins tree trimming, roofing, spouting and chimney work. Free estimate, work gauranteed. 474-7863 or 474-2079.

ZENITH TV Sales and Service. Keller TV Service in the Circleville, Stoutsville, Tarlton area. 474-4649.

IKE'S
Septic Tank and Sewer Cleaning Service. All Work Guaranteed. To be sure, call . . .
474-4566

Professional Painting Pays
Interior and Exterior Decorating
Emmett Frazier
474-2622

R. E. Featheringham
Realtor and Auctioneer
983-3051 — Ashville

5. Instructions

High School At Home
Finish High School at home in your spare time with the LARGEST AND OLDEST HOME STUDY HIGH SCHOOL
Write for Free Brochure—
Approved for Veterans Training
AMERICAN SCHOOL
Dept. CV 2
P.O. Box 56
Columbus, Ohio 43216
Name .....
Address .....
City .....

6. Male Help Wanted

2 MEN to drive trash trucks, at least 22 years old. Chauffeur's license. Larry's, 901 Clinton Street.

FULL TIME WORK
In sales department of local farm and lawn store for
COLLEGE STUDENT
Now thru September! Can adjust to your schedule now if you'll adjust to ours this summer! Write Box 641, % Herald.

TRAINEE
BANKING
INDUSTRY
$5400
With our Fee Paid for Right Person. Groom for Your Own Mahogany Desk. See Now!! Rm 209 Kresge Bldg. Lancaster
Phone Dick Parks 654-5323
SNELLING
Employment Service
Rm 209 Kresge Bldg. Lancaster

BANKER
$7-9600
With our Professional Service Charge paid by Company. Second Spot Small Bank, Report to President. Immediate Interviews.
Phone Dave O'Dell
654-5323
SNELLING
Employment Service
Rm 209 Kresge Bldg. Lancaster

RETURNING SERVICEMEN
See us Before you take that First Job. Remember we are Ohio's Largest Employment Service. In many cases our Professional Service Charge is Paid by Employer even for Trainee Depending on your Background Training Desires.
Phone Dave O'Dell
654-5323
SNELLING
Employment Service
Rm 209 Kresge Bldg. Lancaster

7. Female Help Wanted

REGARDLESS of age or sex, registered nurses, licensed practical nurses if you have a day or two off a week and want to work contact Mrs. Kerns, Kerns Nursing Home. 474-3655.

7A. Help Wanted Gen.

PRODUCTION employees for manufacturer of industrial wood products. Fringe benefits. Perry Wood Products Co., 2180 South 3rd St. Columbus, Ohio 444-7865.

18. Houses for Sale

2 bedroom 1 floor plan, living room, kitchen, bath, full basement, garage. 3 room house or workshop on rear. All for $10,600.

3 bedroom ranch, living room, hallway and dining area newly carpeted, nice kitchen, bath and utility area, aluminum sided, storm-screen sash and doors, awnings. Large 2 car high-ceilinged garage with pit. Property clean as a pin.

Zoned Commercial: Two one floor houses: 1 four rooms and bath, 1 five rooms and bath, both with part basements and good 40 ft. by 50 ft. with a ceiling 11 ft. 4 inches in height, practically condition. Also a masonry constructed commercial building new, and with plumbing.

Practically new Fiesta Stone veneered 3 bedroom, ranch style that has about everything including 2 fireplaces.

9 rooms, bath and half, single or duplex, only $8500.

GEORGE C. BARNES, Realtor
474-5275

3. Salesmen - Agents

SALESMAN
To establish own Credit Brokerage business. No investment. To help you get started, we guarantee $150 weekly to men meeting our requirements. Age no handicap. Write manager, Drawer 437, Mentor, Ohio 44060.

9. Situations Wanted

WILL care for 1 or 2 people in my home. Mt. Sterling 869-2299.

10. Automobiles for Sale

1950 2-door Ford, 474-3349.

1957 GMC ¾ ton pickup, V-8, cheap 474-6805.

1961 CHEVROLET, power steering and brakes, 283 engine. Call 474-4627. 441 N. Pickaway.

1968 CHEVY II (327) 4 speed, low mileage, take over payments. 474-6918 after 6:00 p.m.

1960 PONTIAC Convertible, full power, 1958 Chevy, 1959 Plymouth 474-7663.

1968 PLYMOUTH Fury III used only six months. Excellent condition. Must sell to settle estate. Phone before 2:00 p.m. 474-5913 for appointment to inspect in Stoutsville.

TRUCK, 1960 Ford 1½ tons, low speed and high speed axle 8' x 12' stake bed $625. Cary Blevins, 216 W. Mound St.

PICKUP truck (2) 1964 and 1965 Chevy ½ ton, 283 cu. in. 3 speed transmission. Call 474-2108 between 7:00 a.m. and 4:30 p.m.

1968 MUSTANG sunlight gold automatic transmission, power steering, radio and heater, white sidewalls, under 14,000 miles. Call 983-3355 after 5:30

See the New 1969 Models
DODGE — CHRYSLER
On Display at
WES EDSTROM MOTORS
150 East Main Street

12. Trailers

TRAILER for rent, 2 bedroom, in Tarlton, gas heat 474-5064.

13. Apartments for Rent

3 ROOM furnished apartment, downtown area 474-3795.

4 ROOM apartment for rent, 1½ baths. Ashville 474-6628 after 7 p.m.

2 ROOMS with private bath, furnished. Centrally located. Telephone 474-2973.

POSSESSION March 1, North end 1st floor apartment, 4 rooms and bath. Excellent location, walking distance up town after 8 p.m. Call 474-2924.

14. Houses for Rent

REAL nice 3 bedroom ½ twin single $110. per month, 474-3795.

3 BEDROOM home, 2090 Chippewa Drive. Shown by appointment only. Call 474-3353.

5 ROOM, modern house, 430 E. Franklin Street, inquire at 510 E. Ohio (yellow house).

15. Sleeping Rooms

ROOM and Motel by the week, 1014 North Court, 474-3467.

BEDROOM for rent, gentleman only 474-2282.

FURNISHED room in modern home for woman 474 2303.

16. Misc. for Rent

FULLY equipped, established Beauty Shop for rent — located in Circleville. Call 474-3886 for information

18. Houses for Sale

SOUTH SCIOTO STREET
Modern two story three bedroom home, large bath, w/b fireplace in living room, partial basement w/gas FA furnace, gas HW heater. Two car detached garage. Under $7500.

HATFIELD REALTY
103 E. Main St., Circleville, Ohio, 474-6294
Sales Associates:
Marjorie Spalding, 474-5204
Dwight Grubb, 474-4941
Hubert Puckett, 983-2594

NEW LISTING
CORNER LOT with good downtown location. Three bedroom two story, modern bath, family room, separate dining room. Gas FA furnace and HW heater. Garage. Under $14,000. Shown by appointment.

HATFIELD REALTY
103 E. Main St., Circleville, Ohio, 474-6294
Sales Associates:
Marjorie Spalding, 474-5204
Dwight Grubb, 474-4941
Hubert Puckett, 983-2594

NEW LISTING
Long living room, three bedrooms and bath, convenient kitchen with eating space; utility room; 1½ car garage. Nice fenced yard with plenty of shade trees, in quiet neighborhood. Call Jeanne Bach at 474-4134.

E. R. Bennett, Realtor
127½ E. Main St.
474-2197

18. Houses for Sale

HOUSE FOR SALE
One of the older homes in Circleville, but completely modern. One floor plan with — laundry room, kitchen with eating space, electric range, dining room, large family room with carpet and paneling. Oversize living room, 2 bedrooms, a modern bath with tub, shower and vanity. Gas forced air furnace. Front porch, fenced yard, partial basement, patio and garage. Located near downtown at 328 South Pickaway. The ideal home for a retired or young married couple. Might consider a land contract or trade.
J. Boyd Stout Co.
474-3914

19. Farms for Sale

LIST your farms with George C. Barnes, Realtor.

50 ACRES of vacant land all tillable. 9 miles out has 24 acres corn base. 332-28888.

20. Lots for Sale

2 ACRES wooded lot $3,250, terms. Write Box 637 c-o The Herald.

BEAUTIFUL wooded homesites. One to 1½ acres each. Seven miles south of Du Pont on Blackwater Rd. Just off Route 23. Red Bud Acres. Phone 642-5760.

21. Real Estate - Trade

W. D. Heiskell and Son
Realtors
123 South Court Street
474-6137 (Office) 474-7144 (Res.)
Larry McFadden — 474-3995
Ruth McFadden — 474-3995
Charles Rose — 986-3164

To Buy, Sell or Trade
Call LOUISE HILL
Capitol Realty Inc.
345 E. Main — 474-4334

Circleville Realty
WILLIAM BRESLER, Realtor
Off. 474-3795 Res. 474-5722
Robert Burton 474-3058
Ted Huston 474-5503
Carl Agin 474-4586
152 West Main Street

23. Financial

INTERESTED in purchasing shares of permanent capital stock of Scioto Building & Loan Co. of Circleville, Ohio. Any number of shares, all replies will be kept strictly confidential. Reply to Box. 605-C. The Herald.

24. Misc. for Sale

GOOD bank run gravel, fill dirt. Raleigh Spradlin 474-4127.

LUCI'S Discount Shoe Store Save 40-60 percent. 108 S. Court Street.

SEVERAL good used living room suites, Early American and modern. Knopf's 167 West Main.

EARLY American Couch $83.00. Knopf's 167 West Main Street.

FIREPLACE wood for sale. 229 E. High St. 474-4830.

MAUSOLEUM crypts for sale, reasonable. Call 474-6878.

ALUMINUM Siding Contractor will install on your home for total labor and material cost of only $300.00 for any average home up to 1000 square feet. Call 474-5180.

24. Misc. For Sale

3 ROOMS of furniture only $339.95. Knopf's, 167 W. Main 474-5577.

TYPEWRITER Royal Electric late model, excellent condition, carbon or fabric ribbon $125.00. Refinished White Bedroom Suite $40.00. 474-7196.

CLEANINGEST carpet cleaner you ever used, so easy too. Get Blue Lustre. Rent electric shampooer $1. Boyers Hardware.

Myers Water Systems
For Farm & Suburban Homes
Kochheiser Hardware
113 W. Main St.

NEW & USED
- Mobile Homes
- Lawn & Garden Equipment
- Chain Saws
- Outboard Boats and Motors
- Boat Trailers
- Used Furniture

EXPERT SERVICE ON ALL
Elsea, Inc.
1265 N. Court St.

24. Misc. for Sale

EARLY American Bedroom suite, save $60.00. Knopf's. 167 West Main Street.

CARPET surplus installer has excess rolls of nylon and acrilan, $3.00 per yard installed. Terms available. Call 474-5180.

Mason Furniture February Sale now in progress. Save 10 to 50 per cent.
MASON FURNITURE
121-125 N. Court St.

Small Engine Service
Briggs & Stratton
Lawson, Tecumseh,
Jacobsen, Gravely,
Homelite

Contractors & Industrial Supply Company
Corner Route 22 & 56 West
Circleville, Ohio
474-7553
BOB JOHNSON, Owner

32. Public Sale

AUCTION
The household effects of the late Elizabeth Stratton. Located at 74½ West Columbus Street, Mt. Sterling, Ohio. Across from library.

Saturday March 1, 1969
At 1:00 P.M.

Studio couch; tilt back chair; occasional straight chair; White treadle type sewing machine; hexagon shaped inlaid walnut stand; several end tables; magazine racks; wall mirrors; floor lamps; hall rack; oak claw foot stand; 2 oak stands; wash stand; 21" Philco TV set; Tappan deluxe gas range, clean; Philco double door 12 cu. ft. refrigerator; oak kitchen table and 4 chairs; glass front kitchen cabinet; 2 metal utility tables; Kenmore wringer type washer; pop-up toaster; several dishes; kitchen utensils; electric coffee grinder; Sunbeam electric iron; electric kitchen clock; electric skillet; pressure cooker; 2 — 9 by 12 rugs. rug pads; several good throw rugs; what-not shelf; metal porch chair; extra good Martin gas stove; Moore's gas stove; metal bed, complete; maple ¾ bed, complete; ironing board; a 3 and 5 drawer chest; blankets; quilts; curtains; clothes dryer; Electrolux sweeper. Other items.

TERMS — CASH Not Responsible in Case of Accident
OWNERS: CHILDREN OF ELIZABETH STRATTON, DECEASED
CURTIS HIX, Auctioneer, Circleville, 474-5190

24. Misc. for Sale

SUTHERLITE, glass lined, gas water heater, 40 gal. cap., 36,000 BTU per hour. 474-3812, $30.00.

CHECK our prices for wall to wall carpet before you buy. Knopf's. 167 West Main.

LARGE selection of mattress and box springs, Queen, full and twin size, starting price $19.95 Knopf's 167 West Main Street.

DIAMONDS are a girl's best friend — until she finds Blue Lustre for cleaning carpets. Rent electric shampooer $1. Bingman Drugs.

SIEGLER automatic gas heater, 75,000 BTU per hour. Operates on 120 volts. Equipped with floor sweep and season selector, heat or cool. 474-3812, $250.

USED gas dryer, 2 years old, excellent condition, will sell or trade for electric dryer. Living in all electric home 474-8612.

DOG house, large, redwood, insulated 50 ft. roll 5 ft. chain link fence, matching gate, 7 creosote posts for dog run 474-3576.

ELECTROLUX
VACUUM CLEANER
This late model cleaner has many attachments, runs like new and uses disposable bags. All equipped with massager, paint sprayer, and floor polisher. Under 1 year guarantee. Available this week for just 6 payments of $5.80 each. Phone 474-3733.

MUST SELL
1968 Singer in beautiful walnut consolette, completely equipped to zig zag, make buttonholes, overcast, monogram, applique and much more. Used just a few months, sews like new. Available for just 10 payments of $5.20 each. Phone 474-3733.

Always a large selection of good used furniture.
Buy where your money goes further.
New and Used Furniture
FORD'S USED FURNITURE
155 W. Main

24. Misc. For Sale

24. Misc. For Sale

BUY 3-GET 1 FREE! CARPET SALE

Here is a tremendous opportunity to save money on wall-to-wall carpet. Buy three yards, get the fourth yard free. 3 rolls are already sold out, and 153 yards remain of this fine nylon carpeting. If you need 32 yards for your house, for example, you pay for 24 yards at $5.95 a yard, we give you eight extra yards at no cost. Other sizes same proportion.

BEAUTIFUL GOLD TWEED OR BLUE-GREEN NYLON 153 YARDS TO SELL!

$5.95

We've sold lots of this beautiful nylon carpeting and our customers love it for its good looks, ease of cleaning, and durability. Good for homes with children. It will take it.

Caprolan Sheared & Loop
A new carpet just arrived from the market. Looks like $20.00 a yard carpet. Heavy and rugged. Color selection is outstanding.
$6.95

Acrilan Extremely Beautiful
One of the best buys on the market today. Gorgeous colorings and outstanding pattern.
$8.95

9x12 RUGS
Tweeds or Solid Nylons
$39.95

BIG REMNANT RUGS AT BARGAIN PRICES

Special purchase, and remnants from wall-to-wall carpet at great savings. These are all fine quality carpeting. Terms Available!

Size		
12x10'3	$84.00 Moss Green Nylon Remnant	$ 69.00
12x13'7	$189.00 Tropic Green Kodel Remnant	$119.00
12x12	$94.00 Green 501 Nylon Remnant	$ 79.00
14'9x8'11	Turquoise Heavy Nylon Remnant	$ 69.00
12x15	$179.95 Two-Tone Green Shag Carpet	$119.95
12x15'6	Gold Tweed All Purpose Carpet Remnant	$119.00
12x15	$189.95 Fern Green Plush Carpeting	$ 99.95
12x18	$169.95 Multicolored Tweed Carpeting	$ 99.95
12x20	$25.00 Orange Plush Nylon Carpeting	$119.95
12x17	$159.95 Candy Stripe Multicolor Rug	$ 99.95
12x8'5	All Purpose Pearl Beige Carpet	$ 59.95
12x15	$159.95 Tweed Green Nylon Rug	$ 99.95
12x16'6	$224.00 Green Kodel Level Loop Carpet	$139.95
12x18	$169.95 Lime Green Sheared & Loop	$ 99.95
12x15	$159.95 Bronze Hi-Low Nylon	$ 99.95
12x15	$169.95 Autumn Gold One Level Loop Rug	$ 99.95
12x16'11	Red Tweed Acrilan All Purpose Carpet	$139.95
12x15	$169.95 Green Tweed Heavy Nylon Carpet	$ 99.95
12x15	$169.95 Green Hi-Low Tweed Nylon Rug	$ 99.95
12x15	$169.95 Lime Green Nylon Sheared and Loop	$ 99.95
12x18	$180.00 Light Gold Sheared & Loop Rug	$119.95
12x18	$159.95 Moss Green Two-Tone Nylon Carpet	$ 99.95
12x18	$194.95 Beige Sheared & Loop Remnant	$119.95
12x15	$199.95 Green Herculon Two Level Remnant	$ 99.95

See BOB GRIFFITH and AL HOFFMAN

YOUNG TREND
398 E. Mound — 474-8616
Open Mon., Tues., Thurs., Fri. 3 to 8 — Saturday 10 to 2

Daily TV Programs

WEDNESDAY

(C) Denotes Color

4:00 — (4) Match Game — C; (6) Mike Douglas (in progress) — C.
4:25 — (4) News — C.
4:30 — (4) Gilligan's Island — C; (10) Movie — "Take Me To Town" — C.
5:00 —(4) Perry Mason; (6) Mister Ed.
5:25 —(6) McHale's Navy.
5:55 — (6) News —C.
6:00 — (4) News, Weather, Sports —C; (6) Merv Griffin — C; (10) News, Weather, Sports —C.
6:30 — (4) News — Huntley, Brinkley — C! (6) Merv Griffin — C; (10) News — Cronkite — C.
7:00—(4) Nixon Tour — Huntley-Brinkley — C; (10) Nixon Tour — C.
7:30 — (4) Virginian — C; (6) Here Come the Brides — C; (10) Glen Campbell — .
8:30 — (6) American West — Travel — C; (10) Good Guys — C.
9:00 — (4) Music Hall — C; (6) Movie — "Susan Slade" — C; (10) Beverly Hillbillies — C.
9:30 —(10) Green Acres — C.
10:00 — (4) Outsider — C; (10) Hawaii Five-O — C.
11:00 — (4) News, Weather, — C; (10) News, Weather, Sports — C.
11:45 — (6) News — C.
11:30 — (4) Johnny Carson — C; (10) Nixon Tour — C.
11:45 — (6) Joey Bishop — C (In Progress).
12:00—(10) Movie — "Heaven Knows Mr. Allison."
1:00 —(4) Insight — Religion — C.
1:30 — (4) News and Weather —C.

THURSDAY

(C) Denotes Color

4:00 — (4) Match Game — C; (6) Mike Douglas — C; (10) Linkletter Show — C.
4:25 — (4) News — C.
4:30 — (4) Gilligan's Island — C; (10) Movie — "Gunsmoke" — C.
5:00 — (4) Perry Mason; (6) Mister Ed.
5:25 — (6) McHale's Navy.
5:55 — (6) News — C.
6:00 — (4) News, Weather, Sports — C; (6) Merv Griffin — C; (10) News, Weather, Sports — C.
6:30 — (4) News — Huntley, Brinkley — C; (10) News — Cronkite —C.
7:00—(4) Nixon Tour — Huntley-Brinkley — C; (10) News, Weather, Sports — C.
7:30 — (4) Daniel Boone — C; (6) Flying Nun — C; (10) The Judge — C.
8:00 — (6) That Girl — C; (10) President Nixon's Trip — Special — C.
8:30 — (4) Ironside — C; (6) Bewitched — C.
8:45—(10) Apollo IX — C.
9:00 — (6) What's It All About World? — C; (10) Movie — "Anatomy of a Murder".
9:30 — (4) Dragnet — C.
10:00 — (4) Dean Martin — C; (6) Judd — C.
11:00 — (4) News, Weather, Sports — C; (6) News — C
11:30 — (4) Johnny Carson — C; (6) Joey Bishop — C.
12:00 — (10) News, Weather, Sports — C.
12:30 — (10) Movie — "The Story of Esther Costello."
1:00 — (4) Big Picture — Army — C.

IN THE COURT OF COMMON PLEAS, PICKAWAY COUNTY, OHIO

Carolyn Puffinbarger Thomas
335 South Main Street
New Holland, Ohio
Plaintiff
-vs-
Jack F. Thomas
8723 Darlington Drive
Jacksonville, Florida
Defendant

NO. 25417
NOTICE BY PUBLICATION

Jack F. Thomas, whose place of residence is 8723 Darlington Drive, Jacksonville, Florida, will take notice that on the 13th day of January, 1969, the undersigned, Carolyn Puffinbarger Thomas, filed her petition against you in the Court of Common Pleas of Pickaway County, Ohio, praying for a decree of divorce and other relief.

You are required to answer the said petition by the 17th day of February, 1969, or judgment will be rendered against you.

Carolyn Puffinbarger Thomas
WELDON & WILBURN
By Charles W .Wilburn
Attorney for Plaintiff

Jan. 15, 22, 29; Feb. 5, 12, 19 and 26, 1969

24. Misc. for Sale

HOMEMADE comforters for sale 224 N. Scioto. Mrs. Harry Barthelmas.

SALLY'S in-laws coming. She didn't fluster — cleaned the carpets with Blue Lustre. Rent electric shampooer $1. G. C. Murphy.

IT'S inexpensive to clean rugs and upholstery with Blue Lustre. Rent electric shampooer $1. Jim's Pay and Save.

Try the
Philco Color TV
MAC'S
113 E. Main St.

30. Livestock

PURE bred Hampshire Boars, call Glen Kerns 474-3757.

Baseball Pension Dispute Settled

By HAL BOCK
Associated Press Sports Writer

Baseball's spring training camps were expected to begin resembling major league installations today in the wake of the settlement of the nagging pension dispute between the owners and Players Association.

Veteran players who had refused to sign contracts or report to camp while the pension issue was being negotiated, had the green light to play ball from Marvin Miller, executive director of the Players Association.

It was a marathon negotiating session between Miller and John Gaherin, the owners' representative that ended early Tuesday, which led to the $5.45 million compromise pension package and settlement of the boycott.

And within a matter of hours after the settlement was reached, several players had signed contracts and said they would begin working out today.

General Manager Jim Campbell of the world champion Detroit Tigers had the busiest day. He signed nine veterans including pitchers Joe Sparma, John Hiller and Pat Dobson and pinch hitting specialist Gates Brown.

Catcher Tim McCarver, player representative of the St. Louis Cardinals, called General Manager Bing Devine from New York to report the settlement and agree to terms for 1969.

Cincinnati enrolled pitchers George Culver, who hurled a no-hitter last season, and Tony Cloninger as well as outfielder Bobby Tolan and infielder Jimmy Stewart. Tolan was acquired from St. Louis in the trade for Vada Pinson and is expected to be a regular for the Reds.

Stan Bahnsen, the New York pitcher who was the American League's rookie of the year in 1968, signed with the Yankees, leaving five players including Mickey Mantle still unsigned. Mantle is expected to arrive at the Yankees' Fort Lauderdale, Fla., training site Friday.

While the Yankees were waiting on Mantle, another superstar, San Francisco's Willie Mays, was waiting on the Giants.

Mays has been at the Giants' Casa Grande, Ariz. camp since Monday, filming some television shows. Chub Feeney, the Giants' vice president who negotiates contracts, is due there today. Mays said, "I'm ready anytime they get this thing over," before the settlement was reached.

Tony Horton, a first baseman, and shortstop Larry Brown signed Cleveland contracts and joined the Indians' workout at Tucson, Ariz., while pitchers Al Jackson and Ron Taylor agreed to terms with the New York Mets following the pension agreement.

The team in the most trouble as far as satisfied players is concerned seemed to be the Minnesota Twins. President Calvin Griffith admitted that he had signed only 23 of the 42-man squad.

Included among the dissatisfied Minnesota players were sluggers Harmon Killebrew, Tony Oliva and Bob Allison, speedy Cesar Tovar and pitchers Jim Kaat, Dean Chance and Dave Boswell.

Chance, in fact, was totally unconcerned with baseball Monday. He turned up at a New York press conference to introduce light heavyweight boxer Ray Anderson. Chance said he will manage Anderson and also promote fights as president of Ohio Boxing, Inc.

GIVE US A TRY!
REGULAR GAS 32.9
SUPER ETHYL 35.9
CERTIFIED OIL CO.
1032 S. Court and Route 23 North
Every gallon sold with a Money Back Guarantee

John Bench Still Staging Holdout

TAMPA, Fla. (AP)—A tentative settlement in the baseball pension dispute and eight signings have brought smiles to Cincinnati officials, but indications are the Reds will encounter some holdouts.

One is likely to be John Bench, catcher and National League Rookie-of-the-Year in 1968.

"Now they'll know for sure that I'm holding out," Bench said. referring to the tentative agreement.

**COURT OF COMMON PLEAS
PICKAWAY COUNTY, OHIO**
Patricia Ann Leist Kuhn, Plaintiff,
-vs-
Glenn Dewitt Kuhn, Defendant
NO. 25422
NOTICE BY PUBLICATION

Glenn Dewitt Kuhn, whose address is Glenn Dewitt Kuhn, SMI River Section 532, c-o Fleet Post Office, San Francisco, California 96601, will take notice that on the 20th day of January, 1969, th undersigned, Patricia Ann Leist Kuhn, plaintiff herein, filed her petition against you in the Court of Common Pleas in Pickaway County, Ohio, praying for divorce, aliminy, and other relief on the ground of "Gross Neglect of Duty."

Said cause will be for hearing on and after the 6th day of March, 1969.

Patricia Ann Leist Kuhn
Jan. 22, 29; Feb. 5, 12, 19, 26 and March 5, 1969
E. A. Smith, Attorney

NOTICE TO BIDDERS

Sealed bids will be received by the Division of Water, of the City of Circleville, State of Ohio, at 114 West Franklin Street, until 12 o'clock noon on Wednesday, 5 March 1969 for the following: on a unit price, if, and when, needed basis:

Cast iron pipe, valves, fittings and specialties, in accordance with specifications on file in the office of the manager.

Each and every bid must contain the full name of every person, or company interested in the same and be accompanied by a bond with an approved surety company, in the sum of $100.00, or a certified check on some solvent bank, drawn and made payable to the City of Circleville, Ohio, as a guaranty that if any bid is accepted a contract will be entered into and its performance secured in the proper manner. Should any bid be rejected such bond or check will be returned to the bidder, and should any bid be accepted such bond or check will be returned to the bidder upon proper execution and securing of the contract. The successful bidder, if any, will be required to execute the contract within 10 days after the award of the same to him. In case of failure to execute the contract as stated the bidder will be considered to have abandoned he contact, and the bond o check accompanying the bid shall be forfeited to the City.

The right is reserved to reject any and all bids.

By authority of Council of the City of Circleville, Ohio, dated 4th day of February 1969.

Approved:
O. Charles Hosterman
City Solictior
Geo. A. Fissell, Chairman
Board of Public Utilities
City of Circleville, Ohio
Feb. 19, 26

**IN THE COMMON PLEAS COURT, PICKAWAY COUNTY, OHIO
PROBATE DIVISION**
Siebert E. Duvall,
Administrator of the Estate
of Chrissie Duvall, deceased,
Plaintiff,
-vs-
Addie Duvall, et al.,
Defendants.
NO. 22959
NOTICE OF PUBLIC SALE

Pursuant to the order of the Common Pleas Court, Probate Division, Pickaway County, Ohio, I will offer for sale at public auction on the 10th day of March, 1969, at 11 o'clock A.M., at the front door of the Pickaway County Courthouse, Circleville, Ohio, the following described real estate:

Situated in the Township of Madison, County of Pickaway and State of Ohio and bounded and described as follows:

Being known as the south half of the southwest quarter of Section 31 in the Township Ten, Range Twenty-one and the east end containing forty acres of land, more or less: being the same premises conveyed to Hiram Fisher by John Cummins and wife by deed dated December 29, 1862, and recorded in Book 35, page 546 and 547, Pickaway County Deed Records to which reference is hereby made for greater certainty.

Said premises are appraised at Ten Thousand Dollars ($10,000.00) and must be sold for not less than two-thirds of the appraised value: the terms of sale are ten percent (10 per cent) in hand at the time of sale, balance of purchase price upon delivery of proper deed within thirty days of the sale.

MARQUIS AND GUSSLER,
Attorneys for Administrator
of the Estate of Chrissie
Duvall, deceased.
Siebert D. Duvall, Administrator of the Estate of Chrissie Duvall, deceased.
Feb. 5, 12, 19, 26; Mar. 5

Tiger — by Bud Blake

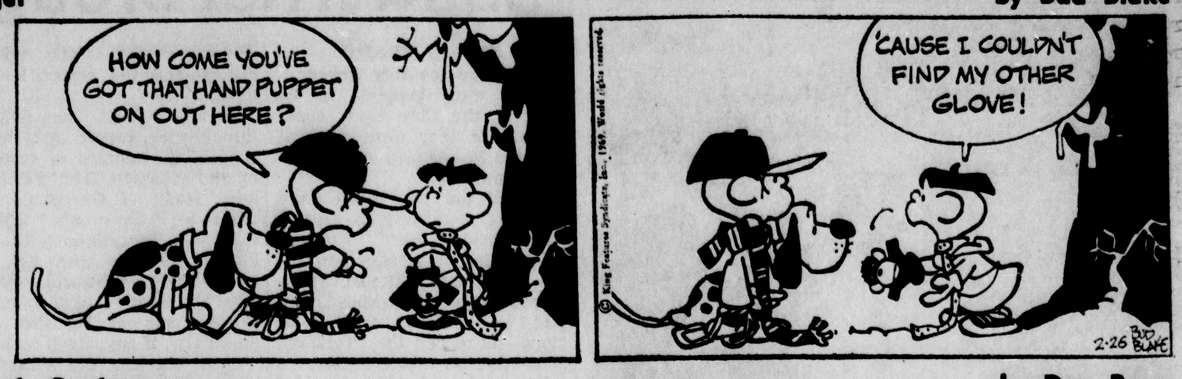

Flash Gordon — by Dan Barry

Dr. Kildare — by Ken Bald

Blondie — by Chic Young

Rip Kirby — by Prentice & Dickenson

Donald Duck — by Walt Disney

Beetle Bailey — by Mort Walker

Etta Kett — by Paul Robinson

Mr. Abernathy — by Jones & Ridgeway

ENGINEER FOR A DAY — David Kasler (left) is one of 15 area students who participated in the Engineer for a Day program sponsored by the Ohio Society of Professional Engineers. James Fraunfelter of PPG Industries conducted Kasler on a tour of the local resin plant.

Shaw Trial Brought Only Vague Attack On JFK Report

By SID MOODY
AP Newsfeatures Writer

They were invisible in the dock at the Clay Shaw courtroom. But they were on trial, too: the 26 volumes of the Warren Commission.

For if the jury finds Shaw guilty of conspiring to assassinate President John F. Kennedy it is finding, by implication, that the report erred. The report declared there was no conspiracy, that Lee Harvey Oswald—he alone—murdered the President, November 22, 1963 in Dallas.

Regardless of what the jury finds, however, it is clear that New Orleans District Attorney Jim Garrison has done little to enlarge the work of the commission. The prosecution, its case now rested, trod over much the same ground that the report's critics—and the report itself—have.

To any one who has labored through the report and its 26 supporting volumes of testimony and evidence, there was little new. Many of Garrison's witnesses as to the events in Dallas were the commission's before him. Those who were not witnesses before the commission gave the Shaw trial the benefit of their opinions. But they produced few, if any, fresh facts.

Since entering the assassination case two years ago, Garrison has made many statements in interviews, news conferences and court records that promised, if true, to make the report worth little more than the 56 pounds of paper per complete set it is printed on.

Garrison has said "there were several plots" to kill Kennedy; that Oswald "never fired a shot;" that the President was killed by a "precision guerrilla team of at least seven men;" that "the involvement of high officials in the United States government in the affair becomes more and more apparent;" that "a number of men who killed the President were former employes of the CIA involved in its anti-Castro activities in the New Orleans area. The CIA knows their identity. So do I."

Garrison's office filed a document accusing Shaw of delivering money to Oswald and Jack Ruby, the night club owner who shot Oswald, at Baton Rouge in the fall of 1963. There were actually two Oswalds, Garrison said, the second being a decoy used to throw suspicion on the first and authentic one. "We believe," the district attorney said, "we have discovered his identity."

All these allegations point to conspiracy, whether or not Clay Shaw was involved. None of them figured in the prosecution's case. They remain what they were: allegations.

Instead Garrison took two approaches to prove conspiracy. One was to establish that Shaw, a 55-year-old businessman, had been seen and heard talking with Oswald and David Ferrie, a bizarre former airline pilot, now dead, who figures in the Warren report in that he once may have taught a boyhood friend of Oswald's in an air patrol course.

Perry Russo—not in the report—testified that he heard the three discussing the murder of the President but also said it could have been nothing more than "an inconsequential bull session." Russo said this had occurred at a party one night in the summer of 1963 at Ferrie's apartment.Oswald, he said, was unshaven. Oswald's widow, Marina, had told the commission—and repeated it at Shaw's trial—that the only night her husband was away from home was the occasion when he was arrested while distributing pro-Castro leaflets. No testimony before the commission ever mentioned Oswald as having been bearded.

Other witnesses testified they had seen Oswald and Shaw together that summer—one of them a drug addict who said he saw them just before he was about to give himself a fix—but they were not directly connected to Garrison's second approach. This was to establish that the fatal shots were fired from the so-called grassy knoll and not, as the commission found, the Texas School Book Depository where Oswald's gun and three spent shells were discovered.

Critics of the Warren Commission report, such as Mark Lane and Harold Weisberg, have made the same claim.

Garrison, for instance, called Mrs. Phillip Willis, a close eyewitness to the assassination, who told the Shaw trial she thought the fatal hot that hit the President's head threw his body backwards, suggesting—but not proving or disproving beyond argument—that the shot came from in front of the motorcade—the Knoll area—and not the Depository to the rear. The prosecution also repeatedly showed the movie taken by amateur photographer Abraham Zapruder which shows Kennedy recoiling backwards and down after the shot that shattered his head.

A pathologist, Dr. John M. Nichols of the University of Kansas, said after viewing the films the head wound could be "compatible with a gunshot having been delivered from the front." That was an opinion, but the best evidence—the autopsy photographs and X-rays of the dead President—was not released by the Justice Department in time for presentation in Garrison's case although the district attorney's subpoena of them had been upheld by a Washington, D.C. judge.

This would have been an important step in the controversy surrounding the report, for the commission itself—with a few possible exceptions: statements conflict—did not view the films and X-rays.

In contrast to Dr. Nichols was prosecution testimony from Lyndal L. Shaney, an FBI photography analyst, who told the court as he had the commission that a study of the Zapruder film convinced him the shots came from behind the President.

Shaney said his original examination did not take movements of the President's body into account. A number of conflicting theories have been advance by the critics and supporters of the Warren report, but their adherents were not called by Garrison.

Another witness called by the prosecution to establish that Kennedy was caught in a crossfire of assassins between the knoll and the Depository was Robert H. West, a surveyor for Dallas County and an eyewitness of the assassination. He said he thought the shots came from the northwest quadrant of Dealey Plaza, an area that includes both the knoll and the Depository.

To argue that Oswald did not act alone, Garrison called Mrs. Carolyn Walther who repeated the statement she had given the FBI after the assassination that she had seen two men in a window of the Depository, one of them holding a gun.

Should Shaw's defense have chosen, however, it could have asked Mrs. Walther if she still "was positive," as she had been in talking to the FBI, that the window where she saw the two men was not as high as the sixth floor, the level at which police found the rifle and shells.

And the defense could call Mrs. Pearl Springer a friend of Mrs. Walther's who had gone along with her that day to watch the motorcade and who told the commission's investigators that Mrs. Walther "did not mention to her anything about seeing a man standing in a window of (the Depository) holding a rifle."

And the defense could call Mrs. Willis's husband, a retired Air Force major who was standing near her that day and told the Warren Commission he "felt certain" the shots came from "high up" in the Depository.

Garrison did draw testimony from Roger Craig—as had the commission—that he had seen a man run from the Depository shortly after the assassination and drive off in a stationwagon with another man. Craig, then a deputy sheriff and now employed by an automobile dealer who was one of a group of businessmen who helped finance Garrison's investigation of Shaw, said he later identified the man as Oswald when he saw him in the office of Dallas police captain Will Fritz.

Again, the defense could call Fritz who denied central parts of Craig's testimony to the commission.

Indeed, Garrison could have called an almost endless number of witnesses to testify as to the many ambiguities and conflicts that lie inside the Warren report. He chose not to, whatever his reasons.

Some day the Warren report may have an intensive hearing in court. It did not get it from Garrison in New Orleans.

Fuzzy . . .

(Continued from Page 1)

dersecretary of State Nicholas Katzenbach spelled it out Nov. 13.

The United States, Katzenbach said, undertook to stop all bombardments and "all other acts involving the use of force." He said this phrase was used because U.S. reconnaisance flights did not involve force.

These then are the known essential ingredients: Bombardment of the North would stop and the allied side would accept the Viet Cong at the peace table if Hanoi would:

—Agree to expanded talks.

—Accept the presence of the Saigon government.

—Not take military advantage of the bombing halt.

—Not shell the cities or violate the DMZ.

—Understand the U.S. need to continue reconnaisance.

Just how much the Hanoi government actually did agree to, and how much of Johnson's "understanding" was unilateral, has never been clear.

The North Vietnamese did come to the table and did allow participation of the South. Several reconnaisance planes were shot down in the early weeks after the bombing halt, but none has been reported downed since.

It is clear, however, that "the understanding" is a flexible instrument.

The Pentagon reports some 2,000 "indications of enemy presence" in the DMZ since Oct. 31, plus 60 "significant" instances of enemy fire from within the DMZ on American units south of the line.

On Nov. 9-12 enemy rockets fell on 30 provincial centers and towns and U.S. positions from the DMZ.

PRESENTATION — A special award was presented to Charles G. Smith, 145 Montclair Ave., recently. Present at the presentation ceremony were, from the left, Paul Miller, past president of the Ohio Society of Professional Engineers; Lloyd Chacey, executive director; Smith; John Wackendorf, vice president of the Ohio Society; W. P. Yamarick, president of the Southern Ohio Chapter; Marshall Baum, vice president of the local organization.

Special Award Presented To Charles Smith

C. G. Smith, 145 Montclair Ave., was presented an award for meritorious service by the Ohio Society of Professional Engineers during a special dinner at the Pickaway Arms.

This award recognizes Mr. Smith's outstanding work and responsible leadership in the field of engineering and Society advancement. Smith served as vice president, secretary, treasurer, two-term president, director of Southern Ohio Society and trustee to Ohio Society of Professional Engineers.

The award was presented by John Wackendorf a professional engineer with the Cincinnati Planning Commission and also vice president of the Ohio Society.

Local OSPE Sponsors Career Event

Fifteen students from the Pickaway County area became "Engineers for a Day" in a career guidance project sponsored by the Ohio Society of Professional Engineers Southern Ohio Chapter.

High School students interested in engineering and science spent one full day with an engineer. The students reported to the personnel manager who briefed them on company history, products and employment practices.

Each student was then paired with an engineer who escorted them through the plant, explaining operations and in general what goes on during an average day.

None of this would have been possible without the enthusiastic cooperation of industry willing to do without the services of a skilled engineer for a day.

The companies participating this year were E. I. DuPont Owens-Illinois, Container Corp., PPG Industries and General Electric.

Viet Reds . . .

(Continued from Page 1)

times to drive the enemy out but failed, with severe casualties.

American helicopter gunships blasted the village repeatedly, and much of it was a shambles. Some of the houses were burning. Virtually all of the civilians fled before the gunship strikes.

The Viet Cong, however, were holding on and were well armed with machine guns and bazooka-type rockets.

At Cu Chi, the headquarters of the U.S. 25th Infantry Division 20 miles northwest of Saigon, 60 to 80 troops of the North Vietnamese 5th Division slipped undetected through the base's barbed wire perimeter about 4 a.m. and ran up and down the air strip, planting explosive charges on the big helicopters and firing rocket-propelled grenades at the surprised defenders.

AP photographer Rick Merron reported the North Vietnamese, wearing khaki and green uniforms and carrying explosives on their backs, blew up a dozen giant cargo-carrying Chinook helicopters worth about $12 million. Merron said 14 Americans were killed and 50 wounded in a hail of rockets, grenades and small arms fire.

New Citizens

MISS FRANTZ

Mr. and Mrs. David Frantz, 1045 Georgia Road, are the parents of an 8-pound 4-ounce daughter born 10:28 a.m. Tuesday in Berger Hospital.

MASTER WOLFE

Mr. and Mrs. Arthur Wolfe, Route 4, are the parents of a 10-pound son born 10:35 a.m. Tuesday in Berger Hospital.

Two Motorists Cited For Not Heeding Stop

Two area motorists were handed suspended fines in Circleville Municipal Court today for failure to stop at the new four-way stop at the intersection of Route 56 and 159.

They were Helen Winner, 65, Laurelville, and Ted Noel, 25, Route 1.

Lawrence Snyder, 34, New Holland, was handed a $10 suspended fine for operating a motor vehicle that had defective brakes.

Teachers Assn. Slates Session

Circleville Teachers Assn. will meet 3:45 p.m. Thursday at the Mound St. School.

Local Deputy Aids In Recovery Of Stolen Car

A stolen car was recovered Tuesday due to the efforts of Pickaway County Deputy Sheriff Richard Clark.

Clark had been patroling Route 23 when he spotted a 1959-model yellow car traveling north. Clark followed the car from Du Pont Road to Huston St., at which point he was ordered to proceed on another assignment.

A few minutes later a description of a car stolen in Ross County was relayed to cruisers in Pickaway County.

Clark recognized the description as that of the car he had been following. He relayed his information to the Franklin County Sheriff's Department which was able to stop the stolen car as it approached Columbus.

Fiji, the British colony in the South Pacific, has converted to decimal currency.

2 Boys Returned To Institute

Two juveniles who walked away from Orient State Institute were apprehended by State Highway Patrolman R. L. Daub, Tuesday.

Daub spotted the two juveniles about 12:30 p.m. in the area of the intersection of Route 56 and Circleville-Tarlton Road.

The two boys were returned to the institute.

USE THE CLASSIFEDS

Don Watson Promoted At Mylar

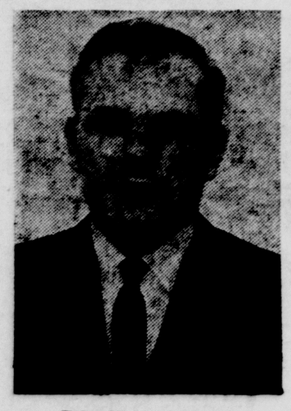

DONALD WATSON

Donald Watson has recently been promoted to foreman in Mylar Manufacturing at the local DuPont plant.

He came with the firm in December, 1960 as an operator in Mylar.

Watson, his wife Bonnie and two daughters, Cathy Sue and Lisa Ann, live at 472 Stella Ave.

He is a member of Good Shepherd United Methodist Church where he serves on the board of Youth Fellowship, as a member-at-large of the local council and is a member of Public Relations Committee. He also is a trustee of Modern Woodmen.

Watson is a graduate of Circleville High School. His mother, Mrs. Mae B. Watson, resides in Columbus.

U.S. Paratroopers Set For Exercise

WASHINGTON (AP) — U.S. Army paratroopers will fly from the United States to South Korea next month for maneuvers which the Pentagon called "the longest airborne assault operation in history."

The Defense Department announced today that the exercise, involving about 2,500 Army paratroopers and Air Force personnel, will be staged between March 9 and March 20.

On Lanzarote, easternmost of the Canary Islands, camels carry visitors over lava-crusted slopes that may sizzle at 700 degrees Fahrenheit only two feet below the surface.

NOW IS THE TIME TO BUY YOUR
NIMROD® CAMPERS

At Big Savings!
Wes Edstrom Motors
150 E. Main St.

MARY CARTER PAINTS
Our Famous ROL-LATEX ACRYLIC LATEX WALL PAINT

only $3.49 PER GAL.
When you buy 2 or more
Reg. $5.00 PER GALLON
Now For The Do-It-Yourselfer
Completely Finished—Ready to Assemble
30 Inch VANITIES With Tops
$29.95
CHOICE OF MANY COLORS
Jim's Pay & Save
400 N. Court St.

RISCH DRUG STORE
As Near as Your Phone 474-6011 — Free Delivery
HEALTH IS INCOME
your HEALTH is our business
Your health is your best money-maker. Keep free from ailment confinement and lost time by seeing your doctor quickly. We'll match his attention by prompt, careful filling of his prescription at fairest prices.
FREE FILM FOR LIFE!

Kodacolor * Black & White
For every roll of Kodacolor or Black & White film you bring us for processing (sizes 620-120-127-126 Instamatic) you will receive a fresh roll of the same size absolutely FREE—with 8 or more prints.
10 COUNT
CONTAC CAPSULES . . 99c
ARRID EXTRA-DRY
SPRAY DEODORANT . . 59c
12-OZ.
MAALOX LIQUID . . . 88c
7-OZ. ADORN
HAIR SPRAY $1.06
14-OZ.
LISTERINE 83c
100 COUNT
BAYER ASPIRIN 72c
RISCH DRUG STORE
1274 N. Court St. Plenty of Free Parking 474-6011